

# POWERBUILT®

*Serious Tools For Serious Work®*



**AUTOMOTIVE SPECIALTY TOOLS**





Brakes



Fuel &  
Ignition



Steering &  
Suspension

## A Serious Specialty Tool Program

Get serious about specialty  
tool sales and profits.

Step up to Alltrade's complete,  
high-quality program featuring  
Powerbuilt® Serious Tools for  
Serious Work™ and the  
industry's most innovative  
packaging system.

Brought to you by Alltrade.

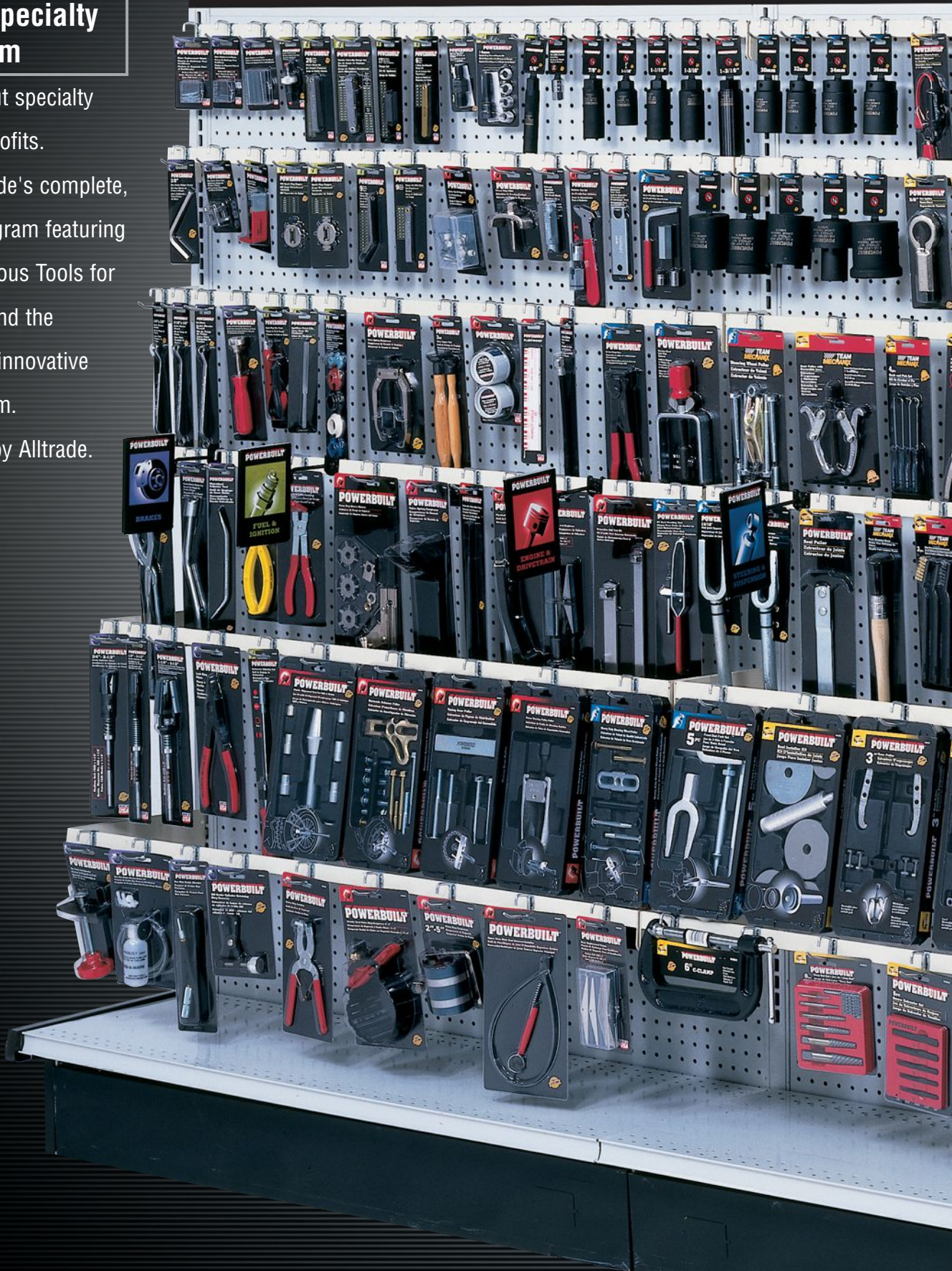





Engine &  
Drivetrain



General

# CONTENTS



Brakes

2



Steering &  
Suspension

12



Engine &  
Drivetrain

23



Disconnect  
Tools

39



Fuel &  
Ignition

44

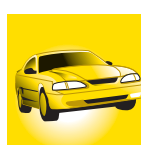

General

55



Lubrication

93



Consumer  
Service Kits

105



Installer Kits

107

Indexes

135



# Merchandisers

## Complete Merchandising Solutions

Create a complete specialty tool department with ease. Alltrade offers turnkey merchandising solutions featuring best-selling products and dynamic, flexible merchandisers.

## Spinner Merchandisers

This round merchandising rack can be moved to the best location with ease, thanks to heavy duty casters. Includes product, display with signage, display hooks and reorder reminder cards.\*

\*Ask your Alltrade sales manager about product selection details and availability.







## In-Line Merchandisers

Linear merchandisers are available in 4 ft. or 8 ft. versions. Display unit can be placed on a base deck or directly on the floor, either side-by-side or back-to-back. Includes product, display with signage, display hooks and reorder reminder cards.\*

\*Ask your Alltrade sales manager about product selection details and availability.





## BRAKES

### Brake Return Spring Tool



Item#	UPC Code	Case Pack	Shelf Pack
<b>648411</b>	<b>028907-101774</b>	<b>96</b>	<b>6</b>

For removing and installing return springs on brakes where the return spring hooks over a post. Includes shoehorn end and socket end to remove/install Bendix style brake shoe return springs easily.

### Universal Brake Spring Compressor



Item#	UPC Code	Case Pack	Shelf Pack
<b>648592</b>	<b>028907-103600</b>	<b>96</b>	<b>6</b>

For removing and installing brake shoe retaining spring washers up to 7/8" in diameter. Fluted socket grips retaining washer when tool is pushed in and turned.

### Brake Return Spring Tool for Small Cars



Item#	UPC Code	Case Pack	Shelf Pack
<b>940383</b>	<b>028907-313368</b>	<b>108</b>	<b>6</b>

For removing and installing return springs 5/8" to 11/16" diameter on small car drum brakes. Special small socket fits into tight places and grips retainer washer. Used in late model cars and light trucks.

### Brake Return Spring Pliers



Item#	UPC Code	Case Pack	Shelf Pack
<b>648404</b>	<b>028907-101705</b>	<b>48</b>	<b>6</b>

3 in 1 tool includes the tools to 1) remove brake shoe return springs, 2) install drum style return springs and 3) remove and install automatic adjuster springs.

### Starwheel Adjuster Spoon



Item#	UPC Code	Case Pack	Shelf Pack
<b>648405</b>	<b>028907-101712</b>	<b>36</b>	<b>6</b>

For adjusting clearance between brake shoes and drum. Rotates brake starwheel adjuster through a hole in backing plate. 2 different heads. 7" overall length.



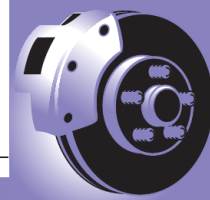

Item#	UPC Code	Case Pack	Shelf Pack
<b>648413</b>	<b>028907-101798</b>	<b>96</b>	<b>6</b>

For removing the rear wheel cylinder retainer on GM X and J body cars. Releases the spring clip retainer that attaches the rear brake cylinder to backing plate.

## Brake Cylinder Retainer Remover



Item#	UPC Code	Case Pack	Shelf Pack
<b>640579</b>	<b>028907-241845</b>	<b>6</b>	<b>6</b>

Includes tools and step-by-step instructions for basic drum brake maintenance. Kit includes: 2 return spring tools; starwheel adjuster spoon; 3 retaining spring tools. Durable plastic storage case.

## 7 Pc Drum Brake Repair Kit



Item#	UPC Code	Case Pack	Shelf Pack
<b>940382</b>	<b>028907-313344</b>	<b>60</b>	<b>6</b>

For removing surface rust on brake rotors and lug studs as well as any other metal surfaces.

## Brake Rotor Surfacing Kit



Item#	UPC Code	Case Pack	Shelf Pack
<b>640592</b>	<b>028907-242200</b>	<b>6</b>	<b>1</b>

Includes tools and step-by-step instructions for basic disc brake maintenance. Kit includes: disc brake pad spreader tool; 6 hex bits: 1/4", 5/16", 3/8", 7mm, 8mm, 10mm; 3 Torx® bits: T-40, T-45, T-50; 3/8" Dr. bit driver adapter. Durable plastic storage case.

Torx® is a Registered Trademark of TEXTRON INC., Bits are not Torx® brand products.

## 12 Pc Disc Brake Repair Set



Item#	UPC Code	Case Pack	Shelf Pack
<b>648685</b>	<b>028907-131320</b>	<b>24</b>	<b>6</b>

Used to compress pistons back into calipers when installing new brake pads on any heavy duty dual or single piston brake caliper (applications such as Ford F and E series trucks and vans from 1973–1990). Swiveling nose pieces reduce piston cocking. Fine threaded screws for added torque.

## Disc Brake Pad Spreader





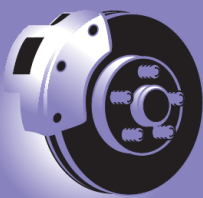

## BRAKES

### Disc Brake Pad Spreader

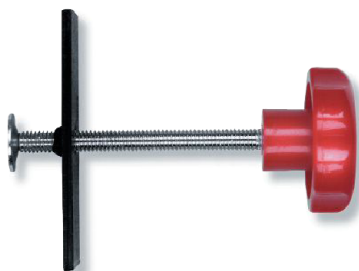

Item#	UPC Code	Case Pack	Shelf Pack
<b>648412</b>	<b>028907-101781</b>	<b>24</b>	<b>6</b>

For use on most front brake calipers, and rear calipers on vehicles without automatically adjusting parking brake mechanism as part of the disc brake caliper. Spreader pushes on the inner pad and compresses the piston back into the bore, creating clearance for installation of new brake pads.

### Disc Brake Pad Spreader



Item#	UPC Code	Case Pack	Shelf Pack
<b>940611</b>	<b>028907-327464</b>	<b>72</b>	<b>6</b>

For use on most front brake calipers, and rear calipers on vehicles without automatically adjusting parking brake mechanism as part of the disc brake caliper. Spreader pushes on the inner pad and compresses the piston back into the bore, creating clearance for installation of new brake pads. For use on two or four piston calipers.

### Disc Brake Piston Tool

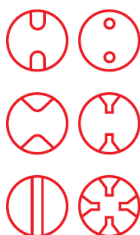

Item#	UPC Code	Case Pack	Shelf Pack
<b>648410</b>	<b>028907-101767</b>	<b>144</b>	<b>6</b>

For rear disc brakes on vehicles where an automatic adjusting parking brake mechanism is part of the disc brake caliper. Tool provides 5 unique bit configurations to engage the caliper piston. Rotates piston back into the cylinder bore to allow installation of new brake pads without disturbing parking brake adjustment. Use with 3/8" Dr. tool.

### GM-Ford Disc Brake Piston Tool



Item#	UPC Code	Case Pack	Shelf Pack
<b>940403</b>	<b>028907-314051</b>	<b>144</b>	<b>6</b>

For use on GM & Ford vehicles with rear disc brakes. Fits GM 1-7/8" & 2-1/8" caliper pistons and Ford vehicles 1987 thru current. Use with 3/8" Dr. tool.





Item#	UPC Code	Case Pack	Shelf Pack
<b>940407</b>	<b>028907-314181</b>	<b>144</b>	<b>6</b>

For rear disc brakes on vehicles where an automatic adjusting parking brake mechanism is part of the disc brake caliper. Rotates piston back into the cylinder bore to allow installation of new brake pads without disturbing parking brake adjustment. Use with 3/8" Dr. tool.

## 1-1/2" Rear Disc Brake Caliper Tool



Item#	UPC Code	Case Pack	Shelf Pack
<b>940397</b>	<b>028907-313948</b>	<b>144</b>	<b>6</b>

For rear disc brakes on vehicles where an automatic adjusting parking brake mechanism is part of the disc brake caliper. Rotates piston back into the cylinder bore to allow installation of new brake pads without disturbing parking brake adjustment. Use with 3/8" Dr. tool.

## 1-5/8" Rear Disc Brake Caliper Tool



Item#	UPC Code	Case Pack	Shelf Pack
<b>940398</b>	<b>028907-313955</b>	<b>108</b>	<b>3</b>

For rear disc brakes on vehicles where an automatic adjusting parking brake mechanism is part of the disc brake caliper. Rotates piston back into the cylinder bore to allow installation of new brake pads without disturbing parking brake adjustment. Use with 3/8" Dr. tool.

## 1-7/8" Rear Disc Brake Caliper Tool



Item#	UPC Code	Case Pack	Shelf Pack
<b>940399</b>	<b>028907-313962</b>	<b>72</b>	<b>3</b>

For rear disc brakes on vehicles where an automatic adjusting parking brake mechanism is part of the disc brake caliper. Rotates piston back into the cylinder bore to allow installation of new brake pads without disturbing parking brake adjustment. Use with 3/8" Dr. tool.

## 2-1/8" Rear Disc Brake Caliper Tool



Item#	UPC Code	Case Pack	Shelf Pack
<b>940400</b>	<b>028907-313979</b>	<b>72</b>	<b>3</b>

For rear disc brakes on vehicles where an automatic adjusting parking brake mechanism is part of the disc brake caliper. Rotates piston back into the cylinder bore to allow installation of new brake pads without disturbing parking brake adjustment. Use with 3/8" Dr. tool.

## 2-1/2" Rear Disc Brake Caliper Tool







## BRAKES

### GM Disc Brake Caliper Wrench



Item#	UPC Code	Description	Case Pack	Shelf Pack
<b>648409</b>	<b>101750</b>	<b>3/8"</b>	<b>48</b>	<b>6</b>

For reaching 3/8" hex socket caliper bolts commonly found on General Motors passenger cars.

### 8 Pc Disc Brake Caliper Socket Bit Set



Item#	UPC Code	Case Pack	Shelf Pack
<b>940569</b>	<b>028907-322506</b>	<b>48</b>	<b>6</b>

Set includes 1 each of the following sizes: 1/4", 5/16", 3/8", 8mm hex bit sockets, T-40, T-45, T-50, T-60 Torx® bit sockets.

Torx® is a Registered Trademark of TEXTRON INC.,  
Bits are not Torx® brand products.

### 3 Pc 3/8" Dr. Brake Caliper Torx® Bit Set



Item#	UPC Code	Case Pack	Shelf Pack
<b>648337</b>	<b>028907-241579</b>	<b>48</b>	<b>6</b>

T-40, T-45, T-50. For removing caliper bolts on domestic and import vehicles.

Torx® is a Registered Trademark of TEXTRON INC.,  
Bits are not Torx® brand products.

### 4 Pc 6" Brake Caliper Torx® Bit Set



Item#	UPC Code	Case Pack	Shelf Pack
<b>648888</b>	<b>028907-181349</b>	<b>36</b>	<b>6</b>

3/8" Dr. T-40, T-45, T-47, T-50. For use on Torx® fasteners. 6 inch length.

Torx® is a Registered Trademark of TEXTRON INC.,  
Bits are not Torx® brand products.



Item#	UPC Code	Case Pack	Shelf Pack
<b>647057</b>	<b>028907-271866</b>	<b>72</b>	<b>6</b>

3/8", 8mm, 10mm. For removing hex caliper bolts on domestic and import vehicles.

## 3 Pc Hex Bit Set



Item#	UPC Code	Case Pack	Shelf Pack
<b>647059</b>	<b>028907-271965</b>	<b>36</b>	<b>6</b>

7/32", 1/4", 5/16", 3/8". For removing hex caliper bolts on domestic and import vehicles.

## 4 Pc SAE 4" Hex Bit Socket Set



Item#	UPC Code	Case Pack	Shelf Pack
<b>647060</b>	<b>028907-271972</b>	<b>36</b>	<b>6</b>

6mm, 7mm, 8mm, 10mm. For removing hex caliper bolts on domestic and import vehicles.

## 4 Pc Metric 4" Hex Bit Socket Set



Item#	UPC Code	Case Pack	Shelf Pack
<b>641400</b>	<b>028907-053851</b>	<b>96</b>	<b>6</b>

For removing hex caliper bolts on domestic and import vehicles.

## 3/8" Hex Bit Socket



Item#	UPC Code	Size	Case Pack	Shelf Pack
<b>648799</b>	<b>028907-167909</b>	<b>4"</b>	<b>24</b>	<b>6</b>
<b>648641</b>	<b>105314</b>	<b>6"</b>	<b>16</b>	<b>4</b>

For many uses including compressing suspension parts, caliper pistons, etc.

## Heavy Duty C-Clamp







## BRAKES

### Brake Bleeder - Master Kit



Item#	UPC Code	Case Pack	Shelf Pack
<b>648591</b>	<b>028907-103594</b>	<b>72</b>	<b>6</b>

For bleeding of all types of automotive hydraulic cylinders by one person. Features durable plastic bottle with magnetic clamp, tapered fittings that fit both bleed screws and master cylinder fittings, and 3 pieces of vinyl hose.

### Brake Bleeder, One-Man



Item#	UPC Code	Case Pack	Shelf Pack
<b>648400</b>	<b>028907-101668</b>	<b>144</b>	<b>6</b>

For one-man brake bleeding operations. Fits most bleeder screws. One way valve allows fluid out but stops fluid and air from returning.

### Brake Bleeder Wrenches



Item#	UPC Code	Description	Case Pack	Shelf Pack
<b>648406</b>	<b>101729</b>	<b>1/4" x 3/8"</b>	<b>48</b>	<b>6</b>
<b>648407</b>	<b>101736</b>	<b>5/16" x 3/8"</b>	<b>48</b>	<b>6</b>
<b>647075</b>	<b>272740</b>	<b>7 x 9mm</b>	<b>48</b>	<b>6</b>
<b>648408</b>	<b>101743</b>	<b>8 x 10mm</b>	<b>48</b>	<b>6</b>

Allows easy access to brake bleeder screws. Double ended offset wrench bleeds air from hydraulic cylinders. 6-1/2" overall length. Drop-forged, chrome-plated steel.

### Deluxe Tube Bender



Item#	UPC Code	Case Pack	Shelf Pack
<b>648484</b>	<b>028907-102504</b>	<b>48</b>	<b>6</b>

For bending brass, copper, aluminum and brake line tubing up to 360°. Heavy duty tubing bender has four grooves for 3/16" (5 mm), 1/4" (6 mm), 5/16" (8 mm), and 3/8" (9 mm) tubing. Comfort grip handle.

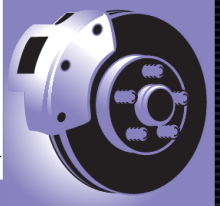

Item#	UPC Code	Case Pack	Shelf Pack
<b>648485</b>	<b>028907-102511</b>	<b>24</b>	<b>6</b>

For bending brass, copper, aluminum and steel tubing up to 360°. Tubing bender pliers feature two interchangeable rollers. One roller accepts 3/16" and 1/4" tubing, the other accepts 5/16" and 3/8".

## Deluxe Tube Bender Pliers



Item#	UPC Code	Case Pack	Shelf Pack
<b>940443</b>	<b>028907-314990</b>	<b>144</b>	<b>6</b>

For bending tubing up to 360° without kinking. Mandrel accepts tubing up to 5/16" (8 mm) outer diameter. Chrome plated.

## Economy Tube Bender



Item#	UPC Code	Case Pack	Shelf Pack
<b>940648</b>	<b>028907-330747</b>	<b>24</b>	<b>6</b>

Quickly creates double and single flares. Flares 3/16", 1/4", 5/16", 3/8" and 1/2" tubing up to .040" thick. Durable heat treated clamping bar and yoke assembly.

## 7 Pc Double Flaring Tool



Item#	UPC Code	Case Pack	Shelf Pack
<b>940385</b>	<b>028907-313481</b>	<b>24</b>	<b>6</b>

For crack-free metric flares on soft steel tubing commonly used on automotive braking systems. Includes four metric dies: 4.375mm, 6mm, 8mm and 10 mm.

## ISO "Bubble" Flaring Tool Set



Item#	UPC Code	Case Pack	Shelf Pack
<b>648487</b>	<b>028907-102535</b>	<b>24</b>	<b>6</b>

For flaring commonly used sizes and types of tubing. Hinged, wing nut design. Ductile iron yoke, chrome plated die block and hardened cone. Tool produces a 45° flare. Diameters include 3/16", 1/4", 5/16", 3/8", 7/16", 1/2" and 5/8".

## Flaring Tool



ALLTRADE SPECIALTY TOOLS



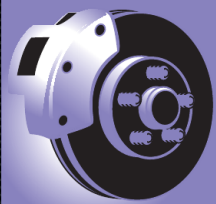

## BRAKES

### Deluxe Tubing Cutter



Item#	UPC Code	Case Pack	Shelf Pack
<b>946560</b>	<b>028907-328652</b>	<b>36</b>	<b>6</b>

Use with thin wall & stainless steel, aluminum, brass, and copper tubing. Cutting range: 1/8" thru 1-1/8" or 4mm thru 28mm.

### Standard Tubing Cutter



Item#	UPC Code	Case Pack	Shelf Pack
<b>648462</b>	<b>028907-227905</b>	<b>36</b>	<b>6</b>

Use with thin wall & stainless steel, aluminum, brass, and copper tubing. Cutting range: 1/8" thru 1-1/8" or 4mm thru 28mm.

### Compact Tube Cutter

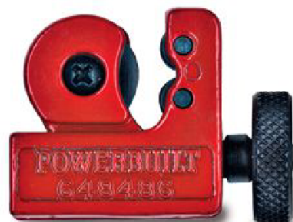

Item#	UPC Code	Case Pack	Shelf Pack
<b>648486</b>	<b>028907-102528</b>	<b>144</b>	<b>6</b>

Premium hardened alloy steel blade for cutting brass, copper, aluminum and steel tubing from 1/8" to 5/8" in diameter. Two-roller design to ensure clean edges. Knurled adjustment knob.

### Brake Cylinder Hone 3 Arm 3/4" – 2-1/4"



Item#	UPC Code	Case Pack	Shelf Pack
<b>648401</b>	<b>028907-101675</b>	<b>72</b>	<b>6</b>

For cylinder bores of 3/4" to 2-1/4" diameter. Fits 3/8" Dr. power drills. Self-aligning and self-centering. Flexible shaft with adjustable tension for use on or off the car. Includes #220 medium grit stones, 1-1/8" length.

### Brake Cylinder Hone 2 Arm 1/2" – 2-1/4"



Item#	UPC Code	Case Pack	Shelf Pack
<b>648403</b>	<b>028907-101699</b>	<b>144</b>	<b>6</b>

For cylinder bores of 1/2" to 2-1/4" diameter. Fits 3/8" Dr. power drills. Self-aligning and self-centering. Flexible shaft with adjustable tension for use on or off the car. Includes #220 medium grit stones, 1-1/8" length.

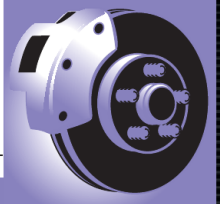

Item#	UPC Code	Case Pack	Shelf Pack
<b>648631</b>	<b>028907-104324</b>	<b>72</b>	<b>6</b>

For cylinder bores of 1-1/4" to 3-1/2" diameter. Fits 3/8" Dr. power drills. Self-aligning and self-centering. Flexible shaft with adjustable tension for use on or off the car. Includes #220 medium grit stones, 2" length (#220).

## Disc Brake Cylinder Hone



Item#	UPC Code	Case Pack	Shelf Pack
<b>648402</b>	<b>028907-101682</b>	<b>144</b>	<b>6</b>

Set of three replacement stones for #648401. Medium grit (#220), 1-1/8" length.

## Hone Stones for 648401



Item#	UPC Code	Case Pack	Shelf Pack
<b>648638</b>	<b>028907-104867</b>	<b>144</b>	<b>6</b>

Set of 2 replacement stones for #648403. Medium grit (#220), 1-1/8" length.

## Hone Stones for 648403



Item#	UPC Code	Case Pack	Shelf Pack
<b>648632</b>	<b>028907-104331</b>	<b>72</b>	<b>6</b>

Set of 3 replacement stones for #648631. Medium grit (#220), 2" length.

## Hone Stones for 648631

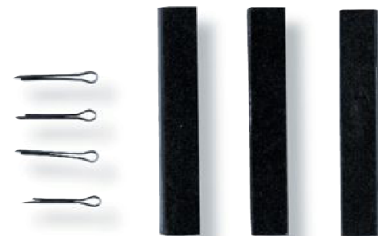

Item#	UPC Code	Case Pack	Shelf Pack
<b>648534</b>	<b>028907-372679</b>	<b>30</b>	<b>30</b>

Disc brake rotor micrometer with both SAE and metric readouts. Reads up to 6" scale. Includes plastic storage case.

## Disc Brake Rotor Micrometer





## Seal Installer Kit



Item#	UPC Code	Case Pack	Shelf Pack
<b>648495</b>	<b>028907-102610</b>	<b>6</b>	<b>1</b>

For quickly installing oil and grease seals without cocking or damage. Kit includes blow-mold storage case with hanger hole, knurled driver handle, backup plate and center bolt, and 16 adapters (sizes 1-16) for most common seals.

## Seal Puller



Item#	UPC Code	Case Pack	Shelf Pack
<b>648494</b>	<b>028907-102603</b>	<b>36</b>	<b>6</b>

For removing oil and grease seals. Two hardened tip sizes. Comfort grip handle.

## Adjustable Seal Puller



Item#	UPC Code	Case Pack	Shelf Pack
<b>648582</b>	<b>028907-374444</b>	<b>36</b>	<b>6</b>

For removing oil and grease seals. Two hardened tip sizes. Comfort grip handle. Same as above seal puller except this item has an adjustable indexing head which allows the user to access the seal from different angles for easier application.

## 1/2" Dr. Axle Nut Sockets



Item#	UPC Code	Description	Case Pack	Shelf Pack
<b>647076</b>	<b>028907-272757</b>	<b>29mm</b>	<b>48</b>	<b>6</b>
<b>648469</b>	<b>102351</b>	<b>30mm</b>	<b>48</b>	<b>6</b>
<b>647077</b>	<b>272764</b>	<b>31mm</b>	<b>48</b>	<b>6</b>
<b>648470</b>	<b>102368</b>	<b>32mm</b>	<b>48</b>	<b>6</b>
<b>647078</b>	<b>272771</b>	<b>33mm</b>	<b>24</b>	<b>6</b>
<b>648471</b>	<b>102375</b>	<b>34mm</b>	<b>24</b>	<b>6</b>
<b>647079</b>	<b>272795</b>	<b>35mm</b>	<b>24</b>	<b>6</b>
<b>648472</b>	<b>102382</b>	<b>36mm</b>	<b>24</b>	<b>6</b>
<b>647080</b>	<b>272818</b>	<b>38mm</b>	<b>24</b>	<b>6</b>

For easy removal of front wheel drive axle shaft nuts. Impact grade 6-point socket made from chrome molybdenum steel. Extra deep to fit various axle lengths.



Item#	UPC Code	Description	Case Pack	Shelf Pack
<b>940510</b>	<b>316291</b>	<b>30mm</b>	<b>48</b>	<b>12</b>
<b>940511</b>	<b>316307</b>	<b>32mm</b>	<b>48</b>	<b>10</b>
<b>940512</b>	<b>316314</b>	<b>36mm</b>	<b>24</b>	<b>12</b>

For easy removal of front wheel drive axle shaft nuts. Impact grade 12-point socket made from chrome molybdenum steel. Extra deep to fit various axle lengths. Also for use on servicing some automatic transmission output shafts.

## 12 Pt Axle Nut Sockets



Item#	UPC Code	Description	Case Pack	Shelf Pack
<b>647063</b>	<b>272061</b>	<b>2-3/8"</b>	<b>24</b>	<b>6</b>

For removing and installing locknut sockets found on various domestic and import vehicles. Including 1993 thru current Ford Explorer, Ranger, and Bronco II with automatic hubs.

## 2-3/8" 6 Pt Wheel Bearing Locking Nut Socket



Item#	UPC Code	Description	Case Pack	Shelf Pack
<b>647064</b>	<b>272078</b>	<b>2-3/8"</b>	<b>24</b>	<b>6</b>

For removing and installing locknut sockets found on various domestic and import vehicles. Including 1990 thru current Ford Explorer, Ranger, and Bronco II with automatic hubs.

## 2-3/8" 6 Pt Rounded Wheel Bearing Locking Nut Socket



Item#	UPC Code	Description	Case Pack	Shelf Pack
<b>647065</b>	<b>272085</b>	<b>2-1/2"</b>	<b>24</b>	<b>6</b>

For removing and installing locknut sockets found on various light duty trucks, and other domestic and import vehicles.

## 2-1/2" 6 Pt Wheel Bearing Locking Nut Socket



Item#	UPC Code	Description	Case Pack	Shelf Pack
<b>647066</b>	<b>272092</b>	<b>2-1/2"</b>	<b>24</b>	<b>6</b>

For removing and installing locknut sockets found on various domestic and import vehicles. Including 1995 thru current Ford full size Broncos, and F-150's with automatic hubs.

## 2-1/2" 6 Pt Rounded Wheel Bearing Locking Nut Socket







## STEERING & SUSPENSION

### 2-9/16" 6 Pt Rounded Wheel Bearing Locking Nut Socket



Item#	UPC Code	Description	Case Pack	Shelf Pack
<b>647067</b>	<b>028907-272108</b>	<b>2-9/16"</b>	<b>24</b>	<b>6</b>

For removing and installing locknut sockets found on various domestic and import vehicles. Including 1990 thru 1993 Dodge trucks equipped with Dana 60 manual hubs.

### 2-3/4" 6 Pt Rounded Wheel Bearing Locking Nut Socket



Item#	UPC Code	Description	Case Pack	Shelf Pack
<b>647068</b>	<b>028907-272115</b>	<b>2-3/4"</b>	<b>24</b>	<b>6</b>

For removing and installing locknut sockets found on various domestic and import vehicles. Including 1995 thru current Ford F-250 and F-350 trucks with automatic hubs.

### 55mm 6 Pt Wheel Bearing Locking Nut Socket



Item#	UPC Code	Description	Case Pack	Shelf Pack
<b>647069</b>	<b>028907-272122</b>	<b>55mm</b>	<b>24</b>	<b>6</b>

For removing and installing locknut sockets found on various domestic and import vehicles. Including Toyota FJ, LN, RN models with front adjusting nuts.

### Spindle Nut Socket — 4 Outer



Item#	UPC Code	Case Pack	Shelf Pack
<b>648473</b>	<b>028907-102399</b>	<b>24</b>	<b>6</b>

For easy removal of spindle nuts. 4-lug, 2-3/8" outer diameter, 1/2" Dr.. Fits the following vehicles: Chevrolet/GMC: 1/2-ton Pickup, Blazer and Jimmy. Ford: Bronco, Bronco II, Ranger, Explorer 1/2- and 3/4-ton F-Series Pickup w/spline-type hub. International: 1100 series, Dodge: 1/2-ton Pickup and Ramcharger.

### Spindle Nut Socket — 4 Inner



Item#	UPC Code	Case Pack	Shelf Pack
<b>648474</b>	<b>028907-102405</b>	<b>24</b>	<b>6</b>

For easy removal of spindle nuts. 4-lug, 2-1/4" inner diameter, 1/2" drive. Fits the following vehicles: Chevrolet/GMC: 1/2-ton Pickup, Blazer and Jimmy.



Item#	UPC Code	Case Pack	Shelf Pack
<b>648475</b>	<b>028907-102412</b>	<b>24</b>	<b>6</b>

For easy removal of spindle nuts. 6-lug, 2-5/8" outer diameter, 1/2" Dr. Fits the following vehicles: 3/4 and 1-ton Ford Pickup and Bronco 1978 and newer. 3/4 and 1-ton GMC and Chevrolet Pickups 1973 and newer.

## Spindle Nut Socket — 6 Outer



Item#	UPC Code	Case Pack	Shelf Pack
<b>940401</b>	<b>028907-314006</b>	<b>25</b>	<b>3</b>

For easy removal of spindle nuts. For use on: 1985 thru current 1/2 T Ford F-Series and full size Broncos with Dana 28 front axle, 1985-1/2 thru current F-250, & F-350 4wd, Dana IFS and Model 60 with monobeam outer adjusting nut, 1982-1990 GM 3/4T & 1T trucks.

## Spindle Nut Socket — 4 Outer



Item#	UPC Code	Case Pack	Shelf Pack
<b>648477</b>	<b>028907-102436</b>	<b>24</b>	<b>6</b>

For easy removal of spindle nuts. 4-lug, 2-1/2" inner diameter, 1/2" Dr. Fits the following vehicles: Ford F250/350 with heavy duty axles 1985 and newer; Ford F350 (late models) with Dana 50 or 60 axle; Chevrolet and GMC 30 Series 1987 only; Chevrolet and GMC w/ Dana 50 independent front suspension; Chevrolet and GMC with Dana 60 with monobeam front suspension.

## Spindle Nut Socket 1 Ton — 4-Inner



Item#	UPC Code	Case Pack	Shelf Pack
<b>647093</b>	<b>028907-273198</b>	<b>24</b>	<b>6</b>

Fits 1994-newer Dodge 1/2-Ton 4x4 pickup trucks equipped with Dana 44 front axle as well as Dana 60 axles with vacuum disconnect.

## 1/2" Dr Dodge Spindle Nut Socket





## Spindle Nut Socket Special



Item#	UPC Code	Case Pack	Shelf Pack
<b>648476</b>	<b>028907-102429</b>	<b>18</b>	<b>6</b>

For easy removal of spindle nuts. 4-lug, 2-3/4" outer diameter x 1-9/16", 1/2" Dr. Fits the following vehicles: Ford: 1985 and newer F250/350 2WD rear axles with "high shear" type rotating locknut.

## Spindle Puller Socket



Item#	UPC Code	Case Pack	Shelf Pack
<b>940536</b>	<b>028907-317106</b>	<b>12</b>	<b>6</b>

When used with a slide hammer, this tool allows for the removal of the spindle on most 1/2T & 3/4T 4WD Domestic Pickup Trucks. The 3 step thread design will fit 1-1/2", 1-5/8", & 2" spindles.

## Toyota Lock Nut Tool



Item#	UPC Code	Case Pack	Shelf Pack
<b>648874</b>	<b>028907-179490</b>	<b>36</b>	<b>6</b>

For removal and installation of special high-torque locknut on Toyota locking hubs. Fits 1995 and newer Tacoma and 1996 and newer T100 and 4Runner.

## Tie Rod/Ball Joint Separators



Item#	UPC Code	Description	Case Pack	Shelf Pack
<b>647054</b>	<b>271828</b>	<b>2-3/4"x 1-1/16"</b>	<b>24</b>	<b>6</b>
<b>647055</b>	<b>271842</b>	<b>2-7/8"x 1-3/8"</b>	<b>24</b>	<b>6</b>
<b>647056</b>	<b>271859</b>	<b>3-1/8"x 1-5/8"</b>	<b>24</b>	<b>6</b>
<b>648467</b>	<b>102337</b>	<b>2-3/4"x 21/32"</b>	<b>12</b>	<b>4</b>
<b>648468</b>	<b>102344</b>	<b>3-1/8"x 15/16"</b>	<b>12</b>	<b>4</b>

For separating tie rods, ball joints and pitman arms found on automotive and light truck applications.



Item#	UPC Code	Case Pack	Shelf Pack
<b>648597</b>	<b>028907-103655</b>	<b>6</b>	<b>1</b>

For separating tie rod, ball joints and pitman arms. Kit includes three wedge type forks and two handles. Striking handle is for use with a hammer, and air hammer adapter is for use with air hammer. Includes blow-mold storage case: 1 1/16" tie rod fork, 1-1/8" pitman arm fork, 15/16" ball joint fork.



## 5 Pc Fork Set



Item#	UPC Code	Case Pack	Shelf Pack
<b>940425</b>	<b>028907-314723</b>	<b>24</b>	<b>6</b>

For separating ball joints from the spindle support arm on many import and domestic applications. Tool is adjustable up to 2" to accommodate many different size ball joints.

## Ball Joint Separator



Item#	UPC Code	Case Pack	Shelf Pack
<b>648554</b>	<b>028907-372969</b>	<b>48</b>	<b>6</b>

Used to easily turn tie rods. Slide tool over the end and tighten collar to allow access with extension. The tool can remove the inner tie rod without having to remove the outer tie rod.

## 3/8" Dr. Adjustable Inner Tie Rod Tool



Item#	UPC Code	Case Pack	Shelf Pack
<b>641469</b>	<b>028907-361710</b>	<b>12</b>	<b>3</b>

Can be used for disassembly of pitman arms on most cars and light trucks. Fully adjustable heavy duty jaws open to a maximum opening of 2 1/2" (65mm). Clamping bolts lock the jaws into position to assure positive grip and prevent slipping.

## Universal Pitman Arm Puller





## STEERING & SUSPENSION

### Outer Tie Rod Remover



Item#	UPC Code	Case Pack	Shelf Pack
<b>648694</b>	<b>028907-136127</b>	<b>18</b>	<b>6</b>

Serves most tie rods, various applications of pulleys, and some Chrysler crankshaft gear applications. 2-1/2" spread. 2-1/4" reach.

### Universal Tie Rod End Separator



Item#	UPC Code	Case Pack	Shelf Pack
<b>940424</b>	<b>028907-314716</b>	<b>50</b>	<b>1</b>

For use on many FWD vehicles with rack & pinion steering and other import applications.

### Tie Rod and Pitman Arm Puller



Item#	UPC Code	Case Pack	Shelf Pack
<b>648692</b>	<b>028907-136103</b>	<b>36</b>	<b>6</b>

For separating tie rod ends from the tie rod and also for separating the pitman arm from the steering gear. Drop forged and heat treated chrome vanadium steel for strength. Fine threaded center screws for maximum torque. Two different length center screws to fit a wider range of vehicles.

### Pitman Arm Puller



Item#	UPC Code	Case Pack	Shelf Pack
<b>648693</b>	<b>028907-136110</b>	<b>24</b>	<b>6</b>

For separating pitman arm from steering gear. Drop forged and heat treated chrome vanadium steel for strength. Fine threaded center screw for maximum torque. Heavy duty construction.





Item#	UPC Code	Case Pack	Shelf Pack
<b>940556</b>	<b>028907-319124</b>	<b>12</b>	<b>1</b>

For use on center accessible coil springs.

## Coil Spring Compressor



Item#	UPC Code	Case Pack	Shelf Pack
<b>940562</b>	<b>028907-320182</b>	<b>6</b>	<b>1</b>

For safe and easy removal and installation of coil springs from McPherson struts.

## Strut Spring Compressor



Item#	UPC Code	Case Pack	Shelf Pack
<b>647089</b>	<b>028907-272993</b>	<b>6</b>	<b>3</b>

For safe and easy removal and installation of coil springs from McPherson struts. Compressor design includes "U" hooks that lock around the coils and prevent the tool from coming off of the spring coil.

## Strut Coil Spring Compressor



Item#	UPC Code	Case Pack	Shelf Pack
<b>648465</b>	<b>028907-102313</b>	<b>96</b>	<b>6</b>

For removing and installing front shock absorber nuts on domestic vehicles. Works in tight, hard-to-reach areas. Set includes 1/4" Dr. handle, 2 different oval opening sockets to fit top of shock, and 9/16" hex socket to fit top shock nut.

## Shock Absorber Tool Set



## CV Boot Clamp Pliers



Item#	UPC Code	Case Pack	Shelf Pack
<b>648478</b>	<b>028907-102443</b>	<b>72</b>	<b>6</b>

CV Boot Clamping Pliers crimps and flattens clamp on ear-type constant velocity joint boot clamps.

## CV Boot Banding Tool

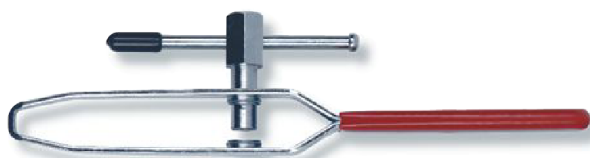

Item#	UPC Code	Case Pack	Shelf Pack
<b>648479</b>	<b>028907-102450</b>	<b>72</b>	<b>6</b>

Use to install Band-it® or Band-it Jr.® style CV clamps on constant velocity joint boots.

*Band-it® and Band-it Jr.® are registered trademarks of Band-it IDEX, Inc.*

## Pulley Puller



Item#	UPC Code	Case Pack	Shelf Pack
<b>648460</b>	<b>028907-102269</b>	<b>4</b>	<b>1</b>

For removing pressed-on pulleys from power steering pumps and alternators, on or off vehicle. Four threaded holes on puller body allow narrow and wide jaw positions. Heavy duty heat-treated alloy steel components. Impact Grade.



Patent 648460

## Power Steering Pump/Alternator Pulley Puller



Item#	UPC Code	Case Pack	Shelf Pack
<b>647070</b>	<b>028907-272139</b>	<b>24</b>	<b>6</b>

For removing power steering and alternator pulleys found on many Chrysler, Ford, General Motors and Volkswagen vehicles.



Item#	UPC Code	Case Pack	Shelf Pack
<b>647072</b>	<b>028907-272153</b>	<b>24</b>	<b>6</b>

For installing pulleys onto the power steering pump shaft. Unique design uses a roller bearing to prevent damage to the pulley and the pump.

## Ford Power Steering Pump Pulley Installer



Item#	UPC Code	Case Pack	Shelf Pack
<b>647071</b>	<b>028907-272146</b>	<b>24</b>	<b>6</b>

For removing and installing power steering pumps found on many General Motors engines. Applications include 1988 and newer "Quad 4" engines and 3.1L V6 engines found in Chevrolet Lumina, Oldsmobile Silhouette, Pontiac Transport, Buick Regal and Pontiac Gran Prix.

## GM Power Steering Pump Puller Remover/Installer



Item#	UPC Code	Case Pack	Shelf Pack
<b>648563</b>	<b>028907-373799</b>	<b>12</b>	<b>3</b>

Fits pulley hubs in 1 1/8", 1 1/4", 1 5/16", & 1 3/8" diameter. Fits GM, Chrysler, Dodge, Ford and VW power steering pulleys with Saginaw, Thompson, and Ford C111 and C2 pumps. GM belt-drive vacuum pumps GM V6 press-fit water pump pulleys.

## Universal Power Steering Pulley Puller



Item#	UPC Code	Case Pack	Shelf Pack
<b>640593</b>	<b>028907-242361</b>	<b>36</b>	<b>6</b>

For removing steering wheels on most domestic and imported vehicles, with or without telescopic or tilt steering columns. Heavy duty drop-forged steel construction. Includes four sets of SAE/Metric bolts.

## Steering Wheel Puller



Item#	UPC Code	Case Pack	Shelf Pack
<b>648464</b>	<b>028907-102306</b>	<b>12</b>	<b>6</b>

For removing steering wheels on most domestic and imported vehicles. Heavy duty drop-forged steering wheel puller fits most domestic and imported vehicles, with or without telescopic or tilt steering columns. Kit includes the following size bolts in a blow-mold case: Set of (2) M8-1.25x80mm, (2) 1/4"-28x3" NF, (2) 5/16-24x3 1/2" NF, (2) 5/16-18x4 1/2" NC, (2) 3/8"-16x4" NC.

## Heavy Duty Steering Wheel Puller



ALLTRADE SPECIALTY TOOLS



## Steering Wheel Puller Set



Item#	UPC Code	Case Pack	Shelf Pack
<b>647088</b>	<b>028907-272986</b>	<b>24</b>	<b>6</b>

For removing steering wheels on most domestic and imported vehicles, with or without telescopic or tilt steering columns. Heavy duty drop-forged steel construction. Includes four sets of SAE/Metric bolts.

## Steering Wheel Lock Plate Tool

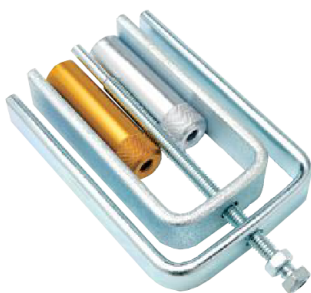

Item#	UPC Code	Case Pack	Shelf Pack
<b>940568</b>	<b>028907-320830</b>	<b>24</b>	<b>6</b>

For depressing lock plates on GM and Chrysler vehicles. Allows removal of round wire snap ring that retains lock plate. Reversible adapter includes 9/16"-18 and M14-1.5 threads.

## Steering Wheel Lock Plate Remover



Item#	UPC Code	Case Pack	Shelf Pack
<b>648466</b>	<b>028907-102320</b>	<b>36</b>	<b>6</b>

For depressing lock plates on GM and Chrysler vehicles. Allows removal of round wire snap ring that retains lock plate. Reversible adapter includes 9/16"-18 and M14-1.5 threads.

## Steering Pivot Pin Remover



Item#	UPC Code	Case Pack	Shelf Pack
<b>647073</b>	<b>028907-272160</b>	<b>60</b>	<b>6</b>

For disassembling Saginaw tilt and telescoping steering columns found on 1969 and later General Motors, Chrysler, and Ford vehicles.



Item#	UPC Code	Case Pack	Shelf Pack
<b>648436</b>	<b>028907-102023</b>	<b>12</b>	<b>6</b>
<b>647574</b>	<b>028907-399072</b>	<b>12</b>	<b>6</b>

For pulling harmonic balancers, gears, and pulleys with tapped holes. Puller yoke has 4 slots for 2 or 3 hole applications. Swiveling center tip prevents damage. Includes the following bolts in storage case with hanger hole: Set of (3) 5/16"-18x2", (3) 3/8"-24x2", (3) M10-1.5x50mm, (3) M8-1.25x80mm, (2) 3/8"-16x4" Side Bolts.



## Harmonic Balancer Puller



Item#	UPC Code	Case Pack	Shelf Pack
<b>940610</b>	<b>028907-327457</b>	<b>72</b>	<b>12</b>

For removing the Harmonic Dampener on GM applications that are equipped with a crankshaft sensor. The use of these bolts will prevent damage to the crank sensor.

## GM Crankshaft Sensor Bolt Asst.



Item#	UPC Code	Case Pack	Shelf Pack
<b>940394</b>	<b>028907-313924</b>	<b>18</b>	<b>6</b>

For installation of Harmonic Balancers on applications with threaded crankshafts.

## Harmonic Balancer Installer Set



Item#	UPC Code	Case Pack	Shelf Pack
<b>940609</b>	<b>028907-327440</b>	<b>72</b>	<b>6</b>

For positioning the crankshaft on some Ford engines to allow for correct timing chain installation. For use with Ford 1993 thru 2004 4.6L two and four valve, 5.4L, and 6.8L engines.

## Ford Crankshaft Positioning Tool



Item#	UPC Code	Case Pack	Shelf Pack
<b>648796</b>	<b>028907-165882</b>	<b>24</b>	<b>6</b>

For removal and installation of crankshaft pulley bolt. Fits most Honda and Acura engines. 50mm diameter. Hexagonal shape fits hole in center of crankshaft pulley. Prevents engine from turning when held with breaker bar.

## Honda Crank Pulley Tool





## ENGINE & DRIVETRAIN

### 50mm Honda Crankshaft Holder



Item#	UPC Code	Case Pack	Shelf Pack
<b>641453</b>	<b>028907-361543</b>	<b>30</b>	<b>6</b>

For easier removal and installation of most Honda/Acura crankshaft bolts. The tool holds the harmonic damper keeping the pulley from rotating when removing and installing the pulley bolt. This tool has a longer arm than 648796 for more flexible applications.

### Crank Pulley Holding Tool



Item#	UPC Code	Case Pack	Shelf Pack
<b>648826</b>	<b>028907-178936</b>	<b>18</b>	<b>6</b>

For removal and installation of crankshaft pulley attaching bolt. Fits most carbureted Honda engines, including CRX, Civic, Accord and Prelude. Facilitates timing belt change. Prevents crankshaft and engine movement when held with breaker bar. Special sliding dowel assembly adjusts to fit into holes in crankshaft pulley.

### Crank Pulley Holding Tool



Item#	UPC Code	Case Pack	Shelf Pack
<b>648818</b>	<b>028907-172064</b>	<b>24</b>	<b>6</b>

For removal and installation of crankshaft pulley attaching bolt on Honda Prelude 1994-95 and some Honda/Acura V6 engines. Low profile design fits in tight engine compartments.

### Mazda Crank Pulley Holder



Item#	UPC Code	Case Pack	Shelf Pack
<b>648819</b>	<b>028907-172071</b>	<b>144</b>	<b>6</b>

Fits 1986-1991 Mazda 323 and 1990-1991 Mazda Miata. Holds crankshaft stationary so crankshaft center bolt can be removed or replaced. Bolts directly to crankshaft using pulley attaching bolts.

### Lexus/Toyota Harmonic Damper Holder



Item#	UPC Code	Case Pack	Shelf Pack
<b>641454</b>	<b>028907-361550</b>	<b>36</b>	<b>6</b>

Removes and installs the crank bolt on Lexus/Toyota with ease. Fits Lexus 1990 and newer and Toyota 1992 and newer.





Item#	UPC Code	Case Pack	Shelf Pack
<b>641458</b>	<b>028907-361598</b>	<b>24</b>	<b>6</b>

Holds timing chain in place on 2002 and newer GMC EcoTech motor 2.2L and 2.4L Chevrolet, Oldsmobile, Saturn and Pontiac so that water pump can be removed for service.

## GM Water Pump Holding Tool



Item#	UPC Code	Case Pack	Shelf Pack
<b>648441</b>	<b>028907-102078</b>	<b>144</b>	<b>6</b>



For checking bearing clearances during engine assembly. Includes green tape measuring .001" to .003" and red tape measuring .002" to .006".

## Plastigage®



Item#	UPC Code	Case Pack	Shelf Pack
<b>648455</b>	<b>028907-102214</b>	<b>24</b>	<b>6</b>

For rotating engine by hand. Lever arm allows easy rotation of the crankshaft. Can be used from under the vehicle. Comfort grip handle.

## Flywheel Turning Tool



Item#	UPC Code	Case Pack	Shelf Pack
<b>648433</b>	<b>028907-101996</b>	<b>72</b>	<b>6</b>

For compressing rings on pistons 2"-5" in diameter. Ratcheting lock mechanism with fingertip release lever. Nibs on bottom prevent compressor from sliding into cylinder.

## Ring Compressor 2-5", 3"H



Item#	UPC Code	Case Pack	Shelf Pack
<b>940576</b>	<b>028907-324715</b>	<b>72</b>	<b>6</b>

For compressing rings on pistons 3-1/2"-7" in diameter. Ratcheting lock mechanism with fingertip release lever. Nibs on bottom prevent compressor from sliding into cylinder.

## Ring Compressor 3-1/2"-7", 3"H





## ENGINE & DRIVETRAIN

### Wrinkle Band Piston Ring Compressor



Item#	UPC Code	Case Pack	Shelf Pack
<b>648434</b>	<b>028907-102009</b>	<b>60</b>	<b>6</b>

For compressing rings on pistons 2"-5" in diameter. Time saving low friction ring compressor uses a wrinkle band design to cut contact area with ring in half. Prevents the tool from sliding into cylinder. One adjustment of the knurled knob sets the tool to the correct size for the entire piston set.

### Piston Ring Installer



Item#	UPC Code	Case Pack	Shelf Pack
<b>648449</b>	<b>028907-102153</b>	<b>96</b>	<b>6</b>

For eliminating compression ring breakage by reducing installation stress. Fits most passenger car and light truck rings. Comfort grip handles.

### Piston Ring Groove Cleaner

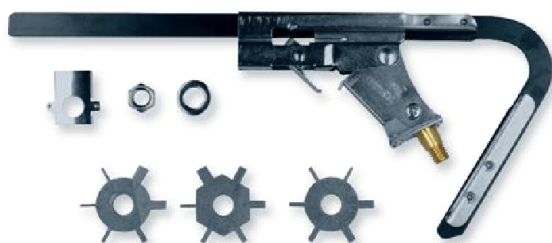

Item#	UPC Code	Case Pack	Shelf Pack
<b>648450</b>	<b>028907-102160</b>	<b>72</b>	<b>6</b>

For removing carbon from piston ring grooves. Adjustable for pistons 2" to 5" in diameter. Will not come out of groove. Cutter pressure is controlled for an even cut. Rigid frame. Includes 3 cutters with the following size blades: Cutter No. 1: 1/16", 3/16", 5/32", 1/8", 3/32" Cutter No. 2: 2mm, 2.5mm, 3mm, 4mm, 4.5mm, 1/4" Cutter No. 3: 1.2mm, 1.5mm, 1.8mm, 2.8mm, 5mm, 5.5mm

### Adjustable Cylinder Glaze Breaker 2-7"



Item#	UPC Code	Case Pack	Shelf Pack
<b>648439</b>	<b>028907-102054</b>	<b>36</b>	<b>6</b>

For deglazing engine cylinders 2" to 7" in diameter. Durable flex shaft. Knurled wheel adjusts spring pressure of stones against cylinder bore. Set screw and adjustable collar allow setting hone to 2 different maximum diameters for easier handling. Hone features 3 replaceable 4" long #220 grit stones.

### Grit Glaze Breaker Stones for 648439



Item#	UPC Code	Case Pack	Shelf Pk
<b>647360</b>	<b>028907-380254</b>	<b>144</b>	<b>12 (coarse)</b>
<b>647361</b>	<b>028907-380261</b>	<b>144</b>	<b>12 (medium)</b>
<b>647362</b>	<b>028907-380278</b>	<b>144</b>	<b>12 (fine)</b>

Package of 3 replacement stones and cotter pins for Powerbuilt® #648439. #220 grit.



Item#	UPC Code	Case Pack	Shelf Pack
<b>940553</b>	<b>028907-319094</b>	<b>12</b>	<b>6</b>

GM V8 (except 348 & 409) & V6

## GM Oil Pump Primer



Item#	UPC Code	Case Pack	Shelf Pack
<b>940555</b>	<b>028907-319117</b>	<b>12</b>	<b>6</b>

Ford V8 (221-302, 352-428FE)-1/4" Hex Drive.

## Ford Oil Pump Primer



Item#	UPC Code	Case Pack	Shelf Pack
<b>940554</b>	<b>028907-319100</b>	<b>12</b>	<b>6</b>

Ford V8 (351 W/C/M, 400, 429/460)-5/16" Hex Drive.

## Ford Oil Pump Primer



Item#	UPC Code	Case Pack	Shelf Pack
<b>648454</b>	<b>028907-102207</b>	<b>24</b>	<b>6</b>

For pulling 2 hole timing gears from cam shaft. Includes 3/8-16x4" NC and 5/16"-18x4" NC bolts.

## Timing Gear Puller



Item#	UPC Code	Case Pack	Shelf Pack
<b>648831</b>	<b>028907-178981</b>	<b>48</b>	<b>6</b>

Fits early Nissan models. Prevents timing chain from dropping into timing cover while cylinder head or camshaft is removed. Wedge shape keeps chain tensioner from popping out.

## Nissan Timing Chain Holding Tool







## ENGINE & DRIVETRAIN

### Nissan Timing Chain Holding Tool



Item#	UPC Code	Case Pack	Shelf Pack
<b>648832</b>	<b>028907-178998</b>	<b>72</b>	<b>6</b>

Fits 1980's Nissan models. Prevents timing chain from dropping into timing cover while cylinder head or camshaft is removed. Wedge shape keeps chain tensioner from popping out.

### Cam Pulley Holder



Item#	UPC Code	Case Pack	Shelf Pack
<b>648821</b>	<b>028907-172101</b>	<b>18</b>	<b>6</b>

For holding camshaft gears stationary on OHC engines. Also works on injection pump and other gears. 16" length offers added leverage. Works on many Toyota, Nissan and Mazda models.

### Rocker Arm Oil Stopper



Item#	UPC Code	Case Pack	Shelf Pack
<b>648431</b>	<b>028907-101972</b>	<b>72</b>	<b>6</b>

Stops oil splash during valve clearance adjustments on vehicles with hollow, oil-fed push rods. Set includes 16 oil stoppers in a plastic storage box.

### Hydraulic Valve Lifter Puller



Item#	UPC Code	Case Pack	Shelf Pack
<b>648459</b>	<b>028907-102252</b>	<b>72</b>	<b>6</b>

For removing and installing hydraulic lifters from lifter bores. When button is pressed, special tip expands inside lifter and locks for positive engagement.

### Hydraulic Valve Lifter Puller



Item#	UPC Code	Case Pack	Shelf Pack
<b>940381</b>	<b>028907-313320</b>	<b>36</b>	<b>12</b>

For removing and installing hydraulic lifters from lifter bores.



Item#	UPC Code	Case Pack	Shelf Pack
<b>648432</b>	<b>028907-101989</b>	<b>48</b>	<b>6</b>

For removing valve springs without removing the cylinder head. Provided "T" handle also has hex surface for use with socket or end wrench.

### OH Valve Spring Compressor

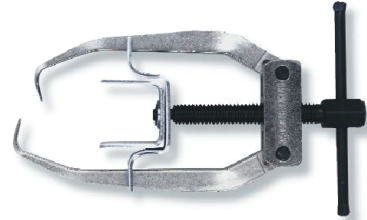

Item#	UPC Code	Case Pack	Shelf Pack
<b>940539</b>	<b>028907-317250</b>	<b>36</b>	<b>6</b>

For removing valve springs without removing the cylinder head.

### Overhead Valve Spring Compressor



Item#	UPC Code	Case Pack	Shelf Pack
<b>648546</b>	<b>028907-103136</b>	<b>24</b>	<b>6</b>

For use on stud type rocker studs with or without head removed. Heavy duty spring compressor is 12-1/2" long for maximum leverage necessary to compress high-performance valve springs.

### Lever Valve Spring Compressor



Item#	UPC Code	Case Pack	Shelf Pack
<b>940541</b>	<b>028907-317472</b>	<b>12</b>	<b>1</b>

For use on stud type rocker studs with or without head removed. 12" long handle for maximum leverage necessary to compress high-performance valve springs. For use on 3/8" & 7/16" rocker studs.

### Hi-Performance Valve Spring Compressor



Item#	UPC Code	Case Pack	Shelf Pack
<b>940518</b>	<b>028907-315423</b>	<b>6</b>	<b>1</b>

Heavy duty manual valve spring compressor. Fully adjustable with a 12" long handle for maximum leverage necessary to compress even the strongest valve.

### Heavy-Duty Valve Spring Compressor





## ENGINE & DRIVETRAIN

### Valve Spring Compressor



Item#	UPC Code	Case Pack	Shelf Pack
<b>648690</b>	<b>028907-136080</b>	<b>24</b>	<b>6</b>

On-car compressor makes fast work of compressing valve springs and allows for easy valve service. Includes space-saver bolt for use when there isn't enough room to operate with the cam-handle.

### Jam Nut Valve Adjusting Tool



Item#	UPC Code	Case Pack	Shelf Pack
<b>648827</b>	<b>028907-178943</b>	<b>36</b>	<b>6</b>

Makes adjusting valves easier. Designed for engines with a 10mm jam nut and slotted valve adjusting stud. View window shows screwdriver blade position for easier engagement. Unique all-in-one design positively tightens jam nut while preventing stud movement. 7-1/2" handle provides necessary torque for loosening jam nuts.

### Jam Nut Valve Adjusting Tool



Item#	UPC Code	Case Pack	Shelf Pack
<b>648828</b>	<b>028907-178950</b>	<b>36</b>	<b>6</b>

Makes adjusting valves easier. Designed for engines with a 12mm jam nut and slotted valve adjusting stud. View window shows screwdriver blade position for easier engagement. Unique all-in-one design positively tightens jam nut while preventing stud movement. 7-1/2" handle provides necessary torque for loosening jam nuts.

### Valve Adjustment Tool



Item#	UPC Code	Case Pack	Shelf Pack
<b>648829</b>	<b>028907-178967</b>	<b>36</b>	<b>6</b>

For adjusting Toyota "shim over bucket" style valve assemblies.

### Honda Valve Adjustment Tool



Item#	UPC Code	Case Pack	Shelf Pack
<b>648822</b>	<b>028907-172125</b>	<b>72</b>	<b>6</b>

For adjusting valves on Honda and Acura VTEC engines. Holds adjusting screw positively in place while jam nut is tightened. Long socket raises adjustment position for more room and control.





Item#	UPC Code	Case Pack	Shelf Pack
<b>648448</b>	<b>028907-102146</b>	<b>48</b>	<b>6</b>

For hand lapping valves and valve seats. Hardwood handles. 9" tool with 1-1/8" and 1-3/8" cups, 8" tool with 5/8" and 13/16" cups. Synthetic rubber cups are resistant to chemical agents. Non-slip cups are groove locked to handle.

## 2 Pc Double Cup Valve Grinders



Item#	UPC Code	Case Pack	Shelf Pack
<b>648435</b>	<b>028907-102016</b>	<b>72</b>	<b>6</b>

For hand lapping hardened steel valves and valve seats. Also can be used for honing cutters and knives, and mating gear sets. Two 2-1/2 ounce canisters: coarse #120 and fine #280 grit.



## Valve Lap Compound



Item#	UPC Code	Case Pack	Shelf Pack
<b>648457</b>	<b>028907-102238</b>	<b>96</b>	<b>6</b>

For replacement of valve stem seals and springs with cylinder head on engine. Pressurizes the cylinder to help hold valves closed with compressed air. Flexible 14" long air hose features 14mm and 18mm stepped fittings with "O" ring seals for spark plug hole. 1/4" pipe fitting allows connection to air source.

## Valve Holder Hose



Item#	UPC Code	Description	Case Pack	Shelf Pack
<b>648444</b>	<b>028907-102108</b>	<b>3/8" Dr, 3/4" Hex Dr 1 &amp; 1-1/16"</b>	<b>96</b>	<b>6</b>

For removing and installing 1" and 1-1/16" hex oil pressure sending units found on most engines. 3/8" Dr. socket features a recess for switch body. Socket can be turned with a 3/4" wrench on the external hex. Also fits some brake light switches. Chrome vanadium steel for strength.

## Oil Pressure Sender Socket



Item#	UPC Code	Description	Case Pack	Shelf Pack
<b>648445</b>	<b>028907-102115</b>	<b>1/2" Dr, 7/8" Hex Dr 1-3/16"</b>	<b>48</b>	<b>6</b>

For removing and installing 1-3/16" hex oil pressure sending units found on late model GM vehicles. 1/2" Dr. socket features a 2-5/8" recess for switch body. Socket can also be turned with a 1-1/8" wrench on the external hex. Chrome vanadium steel for strength.

## Oil Pressure Sender Socket





## ENGINE & DRIVETRAIN

### Oil Pressure Sender Socket



Item#	UPC Code	Description	Case Pack	Shelf Pack
<b>648446</b>	<b>028907-102122</b>	<b>1/2" Dr, 7/8" Hex Dr 1-3/16"</b>	<b>48</b>	<b>6</b>

For removing and installing extra-long 1-3/16" hex oil pressure sending units found on late model GM vehicles. 1/2" Dr. socket features a 4-1/4" recess for switch body. Socket can also be turned with a 1-1/8" wrench on the external hex. Chrome vanadium steel for strength.

### Oil Pressure Sender Socket



Item#	UPC Code	Description	Case Pack	Shelf Pack
<b>648447</b>	<b>028907-102139</b>	<b>3/8" Dr, 1-1/8" Hex Dr, 1-1/16"</b>	<b>96</b>	<b>6</b>

For removing and installing the 1-1/16" hex oil pressure sending units found on 1991 and newer GM and some Chrysler engines. 3/8" Dr. socket features a 2-5/8" recess for switch body. Socket can also be turned with a 3/4" wrench on the external hex. Chrome vanadium steel for strength.

### Nissan Coolant Temp Sensor Socket



Item#	UPC Code	Case Pack	Shelf Pack
<b>648830</b>	<b>028907-178974</b>	<b>180</b>	<b>6</b>

For removing/replacing coolant temperature sensor on Nissan 3.0L V6 engines.

### 12mm, 12 Pt Socket



Item#	UPC Code	Case Pack	Shelf Pack
<b>641468</b>	<b>028907-561703</b>	<b>72</b>	<b>6</b>

12 mm 12 point socket. 140mm long. For removing and replacing cylinder head bolts on most Toyota models and older VW/Audi models.

### Head Bolt 1/2" 10mm, 12 Pt Bit Socket



Item#	UPC Code	Case Pack	Shelf Pack
<b>641467</b>	<b>028907-361697</b>	<b>72</b>	<b>6</b>

10 mm 12 point socket. 140mm long. For removing and replacing cylinder head bolts on some Toyota/Lexus, Pontiac, Mercedes and VW/Audi models.



Item#	UPC Code	Case Pack	Shelf Pack
<b>641466</b>	<b>028907-361680</b>	<b>72</b>	<b>6</b>

Special socket for Toyota head bolts — AST 1/2" drive head bolt socket for Paseo, Tercel and other Toyota models that use a #8 bi-hexagonal socket.

## Toyota Head Bolt 1/2" Dr. 8mm 12 Pt Bit Socket



Item#	UPC Code	Case Pack	Shelf Pack
<b>641443</b>	<b>028907-361215</b>	<b>72</b>	<b>12</b>

For removing/installing water sensors on GM 6.6L Duramax diesel engines.

## 3/8" Dr. Water Sensor Socket



Item#	UPC Code	Description	Case Pack	Shelf Pack
<b>648442</b>	<b>028907-102085</b>	<b>1/2" Dr 7/8" Hex Dr, 7/8" (22mm)</b>	<b>48</b>	<b>6</b>

For removing and installing oxygen sensor and vacuum switches. Specially designed 7/8" (22mm) socket features slot for wiring connector pigtail or vacuum nipples. 2-1/2" depth to fit over long sensors. Can be used with 1/2" Dr. ratchet or 7/8" wrench on the external hex. Also fits thermal vacuum valves, etc. Chrome vanadium steel for strength.

## Oxygen Sensor Socket



Item#	UPC Code	Case Pack	Shelf Pack
<b>648691</b>	<b>028907-136097</b>	<b>96</b>	<b>6</b>

Offset oxygen sensor socket provides extra leverage for easier removal even in hard to reach spots. Slotted design allows removing oxygen sensor with wiring harness attached. Precision casting for strength and accurate fit. 7/8" (22mm) hex fits almost all oxygen sensors. 3/8" square drive for use with ratchet.

## Offset Oxygen Sensor Wrench



Item#	UPC Code	Case Pack	Shelf Pack
<b>647094</b>	<b>028907-273501</b>	<b>100</b>	<b>10</b>

For easy removal and installation of most oxygen sensors. Extended reach for added utility. 3/8" square drive for use with ratchet or breaker bar.

## Extended Offset Oxygen Sensor Wrench







### Oxygen Sensor Socket Wrench



Item#	UPC Code	Case Pack	Shelf Pack
<b>648557</b>	<b>028907-373720</b>	<b>36</b>	<b>6</b>

For hard to reach oxygen sensors mainly on Ford Contours and 4.6L and 5.4L Ford engines in many SUV's and light trucks.

### 1/2" Dr. GM Water Pump Socket



Item#	UPC Code	Case Pack	Shelf Pack
<b>641457</b>	<b>028907-361581</b>	<b>24</b>	<b>6</b>

Removes and installs the water pump assembly on GM Northstar 4.0L and 4.6L engines.

### 18mm Back-Tap Spark Plug Thread Repair Tool



Item#	UPC Code	Case Pack	Shelf Pack
<b>641133</b>	<b>028907-304731</b>	<b>24</b>	<b>12</b>

Rethreads 18mm spark plug holes without helicoils or head removal. Repairs damaged threads as it is drawn up through the spark plug hole, bringing debris and metal filings with it. Also rethreads manifold bore threads for Oxygen Sensors.

### Oxygen Sensor Thread Chaser



Item#	UPC Code	Case Pack	Shelf Pack
<b>940379</b>	<b>028907-313283</b>	<b>144</b>	<b>12</b>

For cleaning and possibly repairing damaged threads in oxygen sensor bores. Also can be used on M18 x 1.5 spark plug bores. Must use anti-seize when using this product.

### Exhaust Manifold Spreader



Item#	UPC Code	Case Pack	Shelf Pack
<b>648458</b>	<b>028907-102245</b>	<b>120</b>	<b>6</b>

Spreads warped manifolds on GM small-block V8s and V6s so that bolt holes line up correctly. Uses 3/4" hex wrench. Can be used in pairs.



Item#	UPC Code	Case Pack	Shelf Pack
<b>940377</b>	<b>028907-313269</b>	<b>48</b>	<b>6</b>

For expanding exhaust pipes, rounding pipe ends, and removing exhaust clamp grooves. Use on 1-1/8" - 1-3/4" I.D. Exhaust pipe.

## Small Exhaust Pipe Expander



Item#	UPC Code	Case Pack	Shelf Pack
<b>940378</b>	<b>028907-313276</b>	<b>24</b>	<b>12</b>

For expanding exhaust pipes, rounding pipe ends, and removing exhaust clamp grooves. Use on 1-1/2" - 2-7/16" I.D. Exhaust pipe.

## Medium Exhaust Pipe Expander



Item#	UPC Code	Case Pack	Shelf Pack
<b>940404</b>	<b>028907-314099</b>	<b>12</b>	<b>12</b>

For expanding exhaust pipes, rounding pipe ends, and removing exhaust clamp grooves. Use on 2-1/8" - 3-7/16" I.D. Exhaust pipe.

## Large Exhaust Pipe Expander



Item#	UPC Code	Case Pack	Shelf Pack
<b>940538</b>	<b>028907-317151</b>	<b>24</b>	<b>6</b>

For Cutting Exhaust Pipe thru 6".

## Exhaust Pipe Cutter



Item#	UPC Code	Case Pack	Shelf Pack
<b>940507</b>	<b>028907-317137</b>	<b>24</b>	<b>6</b>

For use with engine crane #940194. Maximum load: 1,000 lb. 34" overall length.

## Engine Lift Chain





## ENGINE & DRIVETRAIN

### Engine Lift Plate

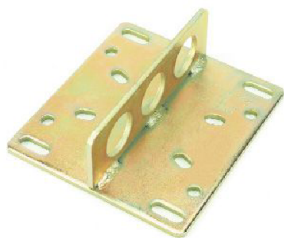

Item#	UPC Code	Case Pack	Shelf Pack
940508	028907-317144	24	6

For lifting engines via the intake manifold. Fits most two and four barrel intake manifolds. Use with engine crane #940194. Maximum load: 1,000 lb.

### Serpentine Belt Tool Kit



Item#	UPC Code	Case Pack	Shelf Pack
648451	028907-102177	12	6

For removing or installing serpentine belts on vehicles with spring-loaded automatic belt tensioners. Tool includes 24" handle with 3/8" square drive and 9-1/4" adapter/extension with 1/2" square drive. Adapter fits on handle in 8 different positions. Also includes socket rail with special shallow 6-point 15mm, 16mm and 18mm sockets, and 13mm, 14mm and 15 mm crowsfoot wrenches.

### Belt Hook Tool



Item#	UPC Code	Case Pack	Shelf Pack
640686	028907-246888	48	6

For extra maneuverability in installing serpentine belts, timing, and v-belts, this 25" long tool will help eliminate the frustration sometimes associated with the servicing of these components.

### Radiator Tool Set



Item#	UPC Code	Case Pack	Shelf Pack
648456	028907-102221	144	6



For removing radiator hoses and draining radiators. Push-pull cutting tool for slitting stuck-on radiator hoses. Two different design sockets are provided for loosening petcock valves and drain plugs.

### Ford Fan Clutch Set



Item#	UPC Code	Case Pack	Shelf Pack
647074	028907-272191	24	6

For removing threaded-on viscous fan clutches found on Ford vehicles.



Item#	UPC Code	Case Pack	Shelf Pack
<b>940395</b>	<b>028907-313931</b>	<b>18</b>	<b>6</b>

For removing fan clutches found on some GM vehicles.

## GM Fan Clutch Wrench Set



Item#	UPC Code	Case Pack	Shelf Pack
<b>648579</b>	<b>028907-374413</b>	<b>48</b>	<b>12</b>

Special design aligns and assembles clutch on workbench for easy installation. Switches for front wheel drives that have no pilot bearing in the fly wheel. For most vehicles up to 5 tons with single plate clutches.

## Universal Clutch Aligning Tool



Item#	UPC Code	Case Pack	Shelf Pack
<b>940423</b>	<b>028907-314617</b>	<b>15</b>	<b>5</b>

For use with bolt-on pulleys and many fan clutch applications including GM 4.3, 5.0, 5.7L Engines. Ford 3.9, 5.2, 5.9, 8.0, & V-10 engines. Chrysler / Dodge 4.3, 5.0, 5.7L engines.

## Pulley Holder



Item#	UPC Code	Case Pack	Shelf Pack
<b>648980</b>	<b>028907-271361</b>	<b>48</b>	<b>6</b>

For servicing AC clutch while AC compressor is still in the vehicle. Works with both domestic and import AC systems.

## A/C Clutch Holder Tool







## ENGINE & DRIVETRAIN

### Clutch Pilot Tool Set

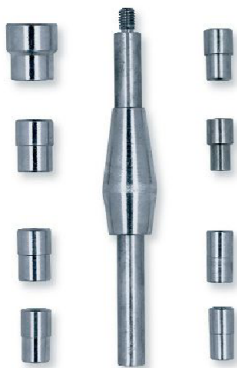

Item#	UPC Code	Description	Case Pack	Shelf Pack
<b>648437</b>	<b>028907-102030</b>	<b>SAE &amp; MM</b>	<b>6</b>	<b>1</b>

For aligning clutch discs on American and imported cars. Adapter fits through clutch plate and engages pilot bushing or bearing. Tapered clutch plate adapter (cone) aligns clutch plates properly. Set includes centering shaft, tapered clutch plate adapter with 1-1/4" maximum diameter, and 8 two-stepped pilot bearing adapters. Set contains the following adapters in a blow-mold case with hanger hole: 15.8/12mm, 17/15mm, 0.787/0.749", 0.874/0.812", 0.590/0.561", 0.624/0.614", 0.718/0.668", 1.18/0.984"

### Transmission Stop-Off Tool



Item#	UPC Code	Case Pack	Shelf Pack
<b>940376</b>	<b>028907-313221</b>	<b>72</b>	<b>6</b>

This tool fits most domestic rear wheel drive cars and light trucks, eliminating the draining of fluid when servicing the drive line or replacing universal joints. 1.30" thru 1.45" diameter.

### VW Transmission Filler & Drain Plug Socket



Item#	UPC Code	Case Pack	Shelf Pack
<b>648438</b>	<b>028907-102047</b>	<b>96</b>	<b>6</b>

For transmission drain and fill plugs on Volkswagen and other German vehicles. Male 17mm hex body socket. For use with 3/8" Dr. ratchet. Heat treated and zinc plated alloy steel.

### VW Tamper Proof Drain Plug Tool



Item#	UPC Code	Case Pack	Shelf Pack
<b>648820</b>	<b>028907-172088</b>	<b>288</b>	<b>6</b>

Fits tamper-proof transaxle drain plug on VW vehicles.

## DISCONNECT TOOLS



Item#	UPC Code	Description	Case Pack	Shelf Pack
<b>647052</b>	<b>271811</b>	<b>5/16"</b>	<b>72</b>	<b>6</b>
<b>647053</b>	<b>271835</b>	<b>3/8"</b>	<b>72</b>	<b>6</b>

For quick and easy separation of the special couplings found between fuel lines and fuel filters, and between transmission oil cooler lines and components.

### Fuel & Transmission Line Disconnect Tools



Item#	UPC Code	Description	Case Pack	Shelf Pack
<b>648884</b>	<b>179636</b>	<b>1/4"</b>	<b>72</b>	<b>6</b>

For 1995-1996 Mustangs. For quick and easy separation of the special couplings found on the 1/4" diameter fuel pump return line.

### 1/4" Fuel Pump Return Line Disconnect Tool



Item#	UPC Code	Description	Case Pack	Shelf Pack
<b>647005</b>	<b>271767</b>	<b>1/2"</b>	<b>72</b>	<b>6</b>
<b>647012</b>	<b>271774</b>	<b>5/8"</b>	<b>72</b>	<b>6</b>
<b>647050</b>	<b>271781</b>	<b>3/4"</b>	<b>72</b>	<b>6</b>
<b>647051</b>	<b>271798</b>	<b>7/8"</b>	<b>72</b>	<b>6</b>

For quick and easy separation of the special couplings found between fuel lines, fuel filters, transmission lines, heater lines, and automotive air conditioning lines and components. Color coded for easy size identification.

### Large Diameter Fuel, Heater & AC Line Disconnect Tools



Item#	UPC Code	Case Pack	Shelf Pack
<b>940540</b>	<b>028907-317410</b>	<b>48</b>	<b>6</b>

For quick and easy separation of the special couplings found between fuel lines, fuel filters, transmission lines, heater lines, and automotive air conditioning lines and components. Color coded for easy size identification.

### 6 Pc Disconnect Tool Set (5/16", 3/8", 1/2", 5/8", 3/4", 7/8")





## DISCONNECT TOOLS

### 4 Pc Disconnect Tool Set (Small Sizes)



Item#	UPC Code	Case Pack	Shelf Pack
<b>641478</b>	<b>028907-362328</b>	<b>72</b>	<b>12</b>

4 pc disconnect tool set for A/C and fuel quick disconnect lines. Includes: 1/4", 5/16", 3/8" and 1/2" oil cooler line.

### 4 Pc Disconnect Tool Set (Large Sizes)



Item#	UPC Code	Case Pack	Shelf Pack
<b>641477</b>	<b>028907-362267</b>	<b>72</b>	<b>12</b>

4 pc disconnect tool set for A/C and fuel quick disconnect lines. Includes: 1/2", 5/8", 3/4" and 7/8".

### 6 Pc Disconnect Tool Set (Plastic)



Item#	UPC Code	Case Pack	Shelf Pack
<b>648551</b>	<b>028907-372815</b>	<b>72</b>	<b>12</b>

6 pc disconnect tool set for A/C, fuel and cooler line with quick disconnect connections. Includes: 5/16", 3/8", 1/2", 5/8", 3/4" and 7/8".

### Fuel Filter Disconnect for GM



Item#	UPC Code	Case Pack	Shelf Pack
<b>641463</b>	<b>028907-361659</b>	<b>200</b>	<b>20</b>

Disconnects the fuel line from the fuel filter on 2002-2004 Chevy Tahoe and Suburbans, 5.3L Yukon and GM flex fuel systems.

### Ford Fuel Line Disconnect with Hair Pin Connectors



Item#	UPC Code	Case Pack	Shelf Pack
<b>648581</b>	<b>028907-374437</b>	<b>250</b>	<b>25</b>

For use in EFI fuel lines with hair pin connectors. Also works on radiator or transmission oil cooler lines for 1987-current Cadillac Eldorado, Seville and Concours, Buick Riviera and Reatta, and Oldsmobile Toronado, 1989-current GM 1/2 ton and 1 ton pickup trucks.



Item#	UPC Code	Case Pack	Shelf Pack
<b>648580</b>	<b>028907-374420</b>	<b>288</b>	<b>24</b>

For disconnecting fuel lines on 1990 and newer Rangers and Explorers with 4.0L 6 cylinder engines.

## Ford Fuel Line Coupling Tool



Item#	UPC Code	Case Pack	Shelf Pack
<b>641462</b>	<b>028907-361642</b>	<b>144</b>	<b>12</b>

For releasing the plastic quick-connect fittings on the high and low pressure air conditioning lines at the evaporator. Fits many 1998-newer Toyota models.

## A/C Line Disconnect Tool for Toyota



Item#	UPC Code	Case Pack	Shelf Pack
<b>648547</b>	<b>028907-372761</b>	<b>288</b>	<b>12</b>

For disconnecting push lock connectors. Found on cooling lines on both radiator and transmission connections on 1983-current Ford vehicles and 1982 Lincoln Continental overdrive transmissions. Same as Ford-782L-9500-AH.

## Ford & GM Fuel A/C Line Disconnect Tool



Item#	UPC Code	Case Pack	Shelf Pack
<b>648585</b>	<b>028907-374475</b>	<b>144</b>	<b>6</b>

Disconnects fittings on fuel filters, transmissions, A/C systems and fuel tanks in most GM vehicles, trucks and other heavy equipment.

## Chrysler Quick Disconnect Tool



Item#	UPC Code	Case Pack	Shelf Pack
<b>648548</b>	<b>028907-372778</b>	<b>192</b>	<b>12</b>

Enables easy access and disconnects clutch line from slave cylinder, dearing clutch, master cylinder, slave cylinder or clutch assembly service.

## GM Hydraulic Clutch Line Disconnect Tool







## DISCONNECT TOOLS

### 4 Pc A/C Spring Lock Coupling Tool Set

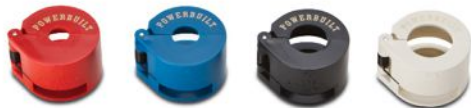

Item#	UPC Code	Case Pack	Shelf Pack
<b>641290</b>	<b>028907-344737</b>	<b>144</b>	<b>12</b>

For separating spring lock air conditioning pressure lines on 1981-current Ford vehicles and 1994 and newer Chrysler and Jeep vehicles.

### 8 Pc A/C & Fuel Line Disconnect Tool Set



Item#	UPC Code	Case Pack	Shelf Pack
<b>648339</b>	<b>028907-130620</b>	<b>6</b>	<b>6</b>

For releasing quick connect and spring lock fuel and air conditioning line couplings commonly found on domestically made Ford and Chrysler vehicles. For 5/16", 3/8", 1/2", 5/8" and 3/4" lines. Special design encloses the fitting to help shield the user from spray.

### Fuel Line A/C Disconnect Set



Item#	UPC Code	Case Pack	Shelf Pack
<b>648424</b>	<b>028907-101903</b>	<b>72</b>	<b>6</b>

For quick and easy separation of fuel, A/C and automatic transmission line quick-disconnect fittings. Flexible material can be twisted to fit over line. Color-coded and size-marked. Set includes 5/16", 3/8", 1/2", 5/8", 3/4" and 7/8".

### 2-In-1 Fuel Line Disconnect Tool



Item#	UPC Code	Case Pack	Shelf Pack
<b>648722</b>	<b>028907-139869</b>	<b>144</b>	<b>6</b>

For releasing fuel line couplings commonly found on 1990 and newer Ford and Mazda and 1989 and newer GM vehicles. For 5/16" and 3/8" lines.

### 4-In-1 A/C Line Disconnect Tool



Item#	UPC Code	Case Pack	Shelf Pack
<b>648723</b>	<b>028907-139876</b>	<b>108</b>	<b>6</b>

For quick and easy separation of spring lock couplings on air conditioning and fuel lines. Fits 3/8", 1/2", 5/8" and 3/4" fittings. Fits Ford and Chrysler (LH series) vehicles.

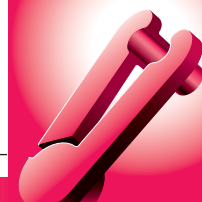

Item#	UPC Code	Case Pack	Shelf Pack
<b>648885</b>	<b>028907-179643</b>	<b>72</b>	<b>6</b>

For Taurus and Escort. For quick and easy separation of the special couplings found at the radiator, transmission, and oil coolers on specific Ford Taurus and Escort, and Mercury Sable and Lynx vehicles with AXOD and ATX transmissions. Lifetime warranty.

## Oil Cooler Line Disconnect Tool



Item#	UPC Code	Case Pack	Shelf Pack
<b>648724</b>	<b>028907-139883</b>	<b>120</b>	<b>6</b>

For separation of the couplings found at the radiator, transmission, and oil coolers on Ford Motor Co. vehicles. Two different designs allow easy access under different clearance conditions.

## 2 Pc Transmission Oil Cooler Line Disconnect Set



Item#	UPC Code	Case Pack	Shelf Pack
<b>648463</b>	<b>028907-102290</b>	<b>144</b>	<b>6</b>

For disconnecting the slave cylinder hydraulic clutch line on the following applications; 1988 thru current Ford F-series trucks, Explorers, Ranger pick ups, Bronco II's, and 1989 thru 1997 Ford Thunderbirds and Mercury Cougars.

## Hydraulic Clutch Disconnect Tool for Ford



Item#	UPC Code	Case Pack	Shelf Pack
<b>648725</b>	<b>028907-139890</b>	<b>24</b>	<b>6</b>

For disconnecting quick disconnect 5/8" & 3/4" heater lines on 1986 thru current Ford Aerostar vans, 1991 thru current Ford E-series vans, and 1987 thru current Dodge Caravan and Plymouth Voyager vans.

## Heater Hose Disconnect Tool



Item#	UPC Code	Case Pack	Shelf Pack
<b>641480</b>	<b>028907-362502</b>	<b>144</b>	<b>12</b>

Disconnects heater line from engine block/thermostat housing on 1991-current GM 3.1, 3.4 and 3.5L engines.

## GM Heater Line Disconnect Tool





## FUEL & IGNITION

### Carburetor Adjusting Tool



Item#	UPC Code	Case Pack	Shelf Pack
<b>648595</b>	<b>028907-103631</b>	<b>150</b>	<b>6</b>

For adjusting carburetors where idle and mixture adjusting screws are difficult to reach with a regular screwdriver. Flexible shaft. Includes a screwdriver end, 5mm socket end, hex bit tool end and "Double D" bit tool end for use on 1979 and later GM carburetors.

### 3/8" Dr. Honda Fuel Filter Banjo Bolt Tool



Item#	UPC Code	Case Pack	Shelf Pack
<b>648788</b>	<b>028907-157283</b>	<b>96</b>	<b>6</b>

For removing banjo bolt attaching fuel inlet line to fuel filter. Fits all fuel injected Honda and Acura vehicles. Positive fit on unique style bolt. 3/8" square drive.

### 9-Blade Feeler Gauge and Ruler



Item#	UPC Code	Case Pack	Shelf Pack
<b>648514</b>	<b>028907-102801</b>	<b>144</b>	<b>6</b>

For measuring clearances from 0.002 to 0.025" (0.051 to 0.635mm). Gauge includes 9 steel blades and a 2" steel ruler. Blades include: 0.002, 0.003, 0.004, 0.005, 0.006, 0.008, 0.020, 0.022, 0.025. Metric and standard measurements on blades. Meets Fed Spec. GGG-G-17c.

### 26-Blade Feeler Gauge



Item#	UPC Code	Case Pack	Shelf Pack
<b>648517</b>	<b>028907-102832</b>	<b>144</b>	<b>6</b>

For measuring clearances to 0.025". Blades include: 0.0015, 0.002, 0.0025, 0.003, 0.004, 0.005, 0.006, 0.007, 0.008, 0.009, 0.010, 0.011, 0.012, 0.013, 0.014, 0.015, 0.016, 0.017, 0.018, 0.019, 0.020, 0.021, 0.022, 0.023, 0.024, 0.025. Metric and standard measurements on blades. Meets Fed Spec. GGG-G-17c.

### 6-Blade, Non-Magnetic Feeler Gauge



Item#	UPC Code	Case Pack	Shelf Pack
<b>648519</b>	<b>028907-102856</b>	<b>288</b>	<b>12</b>

For adjusting air gap clearances on some types of electronic ignition systems. Gauge set contains non-magnetic brass blades. Blades include: 0.006, 0.008, 0.010, 0.012, 0.014, 0.016. Meets Fed Spec. GGG-G-17c.



Item#	UPC Code	Case Pack	Shelf Pack
<b>648515</b>	<b>028907-102818</b>	<b>144</b>	<b>6</b>

For measuring valve tappet clearances to 0.026". Angled tip designs for easy access to valves for clearance checks. Blades include: 0.009, 0.015, 0.016, 0.017, 0.018, 0.019, 0.020, 0.021, 0.026. Metric and standard measurements on blades. Meets Fed Spec. GGG-G-17c.

## 9-Blade Tappet Feeler Gauge



Item#	UPC Code	Case Pack	Shelf Pack
<b>648393</b>	<b>028907-201078</b>	<b>36</b>	<b>6</b>

For measuring and setting valve tappet clearances. Durable carbon steel blades. Twelve offset blades measure clearances from .008" thru .026" (.203mm thru .660mm).

## 12-Blade Valve Tappet Gauge



Item#	UPC Code	Case Pack	Shelf Pack
<b>648395</b>	<b>028907-201092</b>	<b>36</b>	<b>6</b>

For measuring and setting clearances on valve tappets, spark plugs and other engine components. Carbon steel blades measure from .06mm thru .70mm.

## 15-Blade Metric Feeler Gauge



Item#	UPC Code	Case Pack	Shelf Pack
<b>641415</b>	<b>028907-359239</b>	<b>100</b>	<b>10</b>

For measuring and setting clearances on valve tappets, spark plugs and other engine components. Carbon steel blades measure from .0012mm thru .035mm.

## 33-Blade Metric Feeler Gauge







## FUEL & IGNITION

### 24-Blade Combo Tune-Up Gauge



Item#	UPC Code	Case Pack	Shelf Pack
<b>648518</b>	<b>028907-102849</b>	<b>144</b>	<b>6</b>

For measuring a variety of clearances. Gauge set contains flat and wire loop blades, non-magnetic brass blades and spark plug gap adjusting tool. Steel blades include: 0.010, 0.012, 0.015, 0.016, 0.017, 0.018, 0.019, 0.020, 0.022, 0.024, 0.025, 0.026. Brass blades include: 0.006, 0.008, 0.010, 0.012, 0.014, 0.016. Wire loop blades include: 0.025, 0.030, 0.034, 0.035, 0.040, 0.045. Flat blades have metric and standard measurements on blades. Meets Fed Spec. GGG-G-17c.

### 25-Blade Tune-Up Gauge



Item#	UPC Code	Case Pack	Shelf Pack
<b>648394</b>	<b>028907-201085</b>	<b>36</b>	<b>6</b>

"All-in-One" gauge for setting spark plug gaps, checking valve tappet clearances, adjusting points, etc. Includes steel feeler gauges from .0015" thru .030" (.038mm thru .762mm); non-magnetic brass feeler gauges from .006" thru .016" (.152mm thru .406mm); wire gauges from .0125" thru .045" (.635mm thru 1.14mm).

### 20-Blade Tune-Up Gauge



Item#	UPC Code	Case Pack	Shelf Pack
<b>648396</b>	<b>028907-201108</b>	<b>36</b>	<b>6</b>

For measuring and setting clearances. Durable carbon steel blades. 25 blades measure clearances from .002" thru .035" (.051mm thru .889mm).

### 15-Blade Feeler Gauge



Item#	UPC Code	Case Pack	Shelf Pack
<b>648398</b>	<b>028907-201122</b>	<b>36</b>	<b>6</b>

Versatile thickness gauge for measuring and setting clearances on engine components. Includes handy 2" rule. Blades measure clearances from .002" thru .025" (.051mm thru .635mm).

### 17-Blade Mini Feeler Gauge



Item#	UPC Code	Case Pack	Shelf Pack
<b>648520</b>	<b>028907-102863</b>	<b>144</b>	<b>12</b>

Smaller blade size for measuring clearances where access is difficult. Blades include: 0.010, 0.012, 0.013, 0.015, 0.016, 0.017, 0.018, 0.019, 0.020, 0.022, 0.024, 0.025, 0.026, 0.028, 0.030, 0.032, 0.035. Meets Fed Spec. GGG-G-17c.



Item#	UPC Code	Case Pack	Shelf Pack
<b>640594</b>	<b>028907-242378</b>	<b>288</b>	<b>12</b>

Silver Dollar style gap gauge, measuring range of 0.020" - 0.100".

## Ramp Type Spark Plug Gauge



Item#	UPC Code	Case Pack	Shelf Pack
<b>648522</b>	<b>028907-102887</b>	<b>72</b>	<b>12</b>

For measuring and adjusting spark plug gaps. 6 wire loop blades include: 0.025, 0.030, 0.034, 0.035, 0.040, 0.045. Tool includes 2 electrode adjusting tools.

## Spark Plug Gapper



Item#	UPC Code	Case Pack	Shelf Pack
<b>648521</b>	<b>028907-102870</b>	<b>72</b>	<b>12</b>

For measuring and adjusting spark plug gaps on High-Energy Ignition systems. 6 wire loop blades include: 0.040, 0.044, 0.045, 0.050, 0.060, 0.080. Tool includes 2 electrode adjusting tools.

## HEI Spark Plug Gapper



Item#	UPC Code	Case Pack	Shelf Pack
<b>648397</b>	<b>028907-201115</b>	<b>36</b>	<b>6</b>

Wire gauges measure spark plug gaps from .025" thru .050" (.635mm thru 1.27mm).

## Import Car Spark Plug Gauge

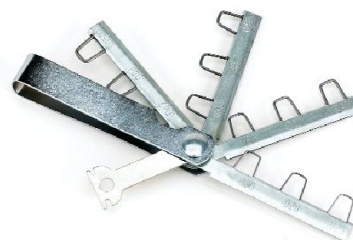

Item#	UPC Code	Case Pack	Shelf Pack
<b>648423</b>	<b>028907-101897</b>	<b>36</b>	<b>6</b>

For pulling boot off of spark plug. Compact, "L"-shaped boot puller pulls boot from the base to avoid damage to the wire connection.

## Spark Plug Boot Puller



ALLTRADE SPECIALTY TOOLS



## FUEL & IGNITION

### Heavy Duty Spark Plug Boot Pliers



Item#	UPC Code	Case Pack	Shelf Pack
<b>648556</b>	<b>028907-372990</b>	<b>48</b>	<b>6</b>

For removing hard to reach spark plug boots. Covered pliers jaws ensure better grip.

### Spark Plug Wire Puller



Item#	UPC Code	Case Pack	Shelf Pack
<b>648426</b>	<b>028907-101927</b>	<b>144</b>	<b>6</b>

For pulling boot off of spark plug. Plastic puller insulates hands from electrical shock and helps to prevent burns. Serrated jaw tips grasp spark plug boot firmly.

### Spark Plug Wire Pliers



Item#	UPC Code	Case Pack	Shelf Pack
<b>648427</b>	<b>028907-101934</b>	<b>96</b>	<b>6</b>

For safe removal of spark plug wire boots without wire damage. Concave, nylon-tipped jaws grasp boots firmly.

### Spark Plug & Wire Tester



Item#	UPC Code	Case Pack	Shelf Pack
<b>648825</b>	<b>028907-177243</b>	<b>144</b>	<b>6</b>

Tests spark plugs and spark plug wires. Lights when current is present.

### Spark Plug Wire Tester



Item#	UPC Code	Case Pack	Shelf Pack
<b>648429</b>	<b>028907-101958</b>	<b>144</b>	<b>6</b>

For easy testing of spark plug wires. Inductive design. Tester lights up when electrical current is detected.



Item#	UPC Code	Case Pack	Shelf Pack
<b>940514</b>	<b>028907-316611</b>	<b>36</b>	<b>6</b>

Tests spark plugs and spark plug wires. Lights when current is present.

## Ignition/Spark Plug Tester



Item#	UPC Code	Case Pack	Shelf Pack
<b>641148</b>	<b>028907-311623</b>	<b>24</b>	<b>12</b>

Re-threads 12mm spark plug holes without helicoils or head removal. Repairs damaged threads as it is drawn up through the spark plug hole, bringing debris and metal filings with it.

## 12mm Back-Tap Spark Plug Thread Repair Tool



Item#	UPC Code	Case Pack	Shelf Pack
<b>640811</b>	<b>028907-263274</b>	<b>24</b>	<b>3</b>

Re-threads 14mm spark plug holes without helicoils or head removal. Repairs damaged threads as it is drawn up through the spark plug hole, bringing debris and metal filings with it.

## 14mm Back-Tap Spark Plug Thread Repair Tool



Item#	UPC Code	Case Pack	Shelf Pack
<b>641133</b>	<b>028907-304731</b>	<b>24</b>	<b>12</b>

Re-threads 18mm spark plug holes without helicoils or head removal. Repairs damaged threads as it is drawn up through the spark plug hole, bringing debris and metal filings with it. Also rethreads manifold threads for Oxygen Sensors.

## 18mm Back-Tap Spark Plug Thread Repair Tool



Item#	UPC Code	Case Pack	Shelf Pack
<b>940262</b>	<b>028907-311661</b>	<b>24</b>	<b>6</b>

Re-threads 12mm, 14mm, 18mm spark plug bores without helicoils or head removal. Repairs damaged threads as it is drawn up through the spark plug hole, bringing debris and metal filings with it. 18mm also rethreads manifold threads for Oxygen Sensors.

## 3 Pc Back-Tap Repair Tool Set (12mm, 14mm, 18mm)







## FUEL & IGNITION

### 14mm Rethreader Kit with 4 Inserts

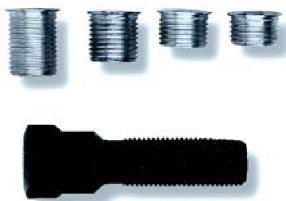

Item#	UPC Code	Case Pack	Shelf Pack
<b>648421</b>	<b>028907-101873</b>	<b>36</b>	<b>6</b>

Re-threads damaged 14mm spark plug holes in aluminum heads. Set includes tap and 4 inserts with the following reach: 7/16" (2), 5/8" (1) and 13/16" (1).

### Spark Plug Hole Rethreader 14/18mm



Item#	UPC Code	Case Pack	Shelf Pack
<b>648422</b>	<b>028907-101880</b>	<b>36</b>	<b>6</b>

For repairing damaged or dirty threads in spark plug bores. 14mm and 18mm threads. Rubber "O" ring holds tool firmly in place in 13/16" socket when in use.

### Limited Access Spark Plug Thread Chaser



Item#	UPC Code	Case Pack	Shelf Pack
<b>940380</b>	<b>028907-313306</b>	<b>144</b>	<b>12</b>

For use on M14 x 1.25 spark plug threads. The long length and narrow profile allows accessibility to spark plug bores in confined areas. Must use anti-seize when using this product.

### 3/8" Dr. 5/8" Extended Spark Plug Socket



Item#	UPC Code	Case Pack	Shelf Pack
<b>648428</b>	<b>028907-101941</b>	<b>96</b>	<b>6</b>

For servicing recessed spark plugs. 4-1/2" overall length.

### 5/8" T-Handle Spark Plug Wrench



Item#	UPC Code	Case Pack	Shelf Pack
<b>648576</b>	<b>028907-358222</b>	<b>36</b>	<b>6</b>

For use with 5/8" spark plugs. Swivels 3 ways for accessibility in confined areas. PVC grip handle. Spring loaded for better application.



Item#	UPC Code	Case Pack	Shelf Pack
<b>648577</b>	<b>028907-358215</b>	<b>36</b>	<b>6</b>

For use with 13/16" spark plugs. Swivels 3 ways for accessibility in confined areas. PVC grip handle. Spring loaded for better application.

## 13/16" T-Handle Spark Plug Wrench



Item#	UPC Code	Case Pack	Shelf Pack
<b>940426</b>	<b>028907-314792</b>	<b>144</b>	<b>12</b>

Allows for easier removal and installation of spark plugs, especially in confined locations.

## Flexible Spark Plug Remover/Installer



Item#	UPC Code	Case Pack	Shelf Pack
<b>940447</b>	<b>028907-315034</b>	<b>15</b>	<b>12</b>

Magnetic insert preventing spark plug drop out. Offset, flexible angle allows for accessibility ease. Includes 5/8", 9/16", & 13/16" magnetic spark plug sockets on a 3" swiveling 3/8" Dr. extension and 5/8" and 13/16" magnetic spark plug sockets on a 10" swiveling 3/8" Dr. extension.

## 5 Pc Magnetic Swiveling Spark Plug Service Set



Item#	UPC Code	Case Pack	Shelf Pack
<b>640581</b>	<b>028907-241869</b>	<b>12</b>	<b>6</b>

For servicing or replacing spark plugs. Kit contains 1 each 3/8" Dr. bent handle ratchet, 3/8" Dr. 5/8" spark plug socket, 3/8" Dr. 13/16" spark plug socket, 3/8" Dr. 3/4" spark plug socket, 3/8" Dr. 3" extension, and a spark plug gap gauge.

## 6 Pc Tune-Up Kit





## FUEL & IGNITION

### 4 Pc Tune-Up Kit



Item#	UPC Code	Case Pack	Shelf Pack
<b>640057</b>	<b>028907-053103</b>	<b>24</b>	<b>6</b>

For servicing or replacing spark plugs. Kit contains 1 each 3/8" Dr. flex-head ratchet, 3/8" Dr. 5/8" spark plug socket, 3/8" Dr. 13/16" spark plug socket, and a 3/8" Dr. 3" extension.

### Ford Ignition Module Socket



Item#	UPC Code	Case Pack	Shelf Pack
<b>648420</b>	<b>028907-101866</b>	<b>96</b>	<b>6</b>

For removing and installing Ford ignition modules with distributor in place. Special design includes both 7/32" (5.5mm) hex socket and T-20 Torx® bit.

Torx® is a Registered Trademark of TEXTRON INC.,  
Bits are not Torx® brand products.

### 1/4" Dr. E-4 External Torx® Socket



Item#	UPC Code	Case Pack	Shelf Pack
<b>940542</b>	<b>028907-317489</b>	<b>48</b>	<b>6</b>

For use on GM ignition components.

Torx® is a Registered Trademark of TEXTRON INC.,  
Bits are not Torx® brand products.

### 1/4" Dr. Deep E-4 External Torx® Socket



Item#	UPC Code	Case Pack	Shelf Pack
<b>641465</b>	<b>028907-361673</b>	<b>96</b>	<b>24</b>

For electrical ignition switches. 50mm length allows for easier access. This extra deep socket is used on some GM ignition switches. 1/4" drive.

Torx® is a Registered Trademark of TEXTRON INC.,  
Bits are not Torx® brand products.

### Distributor Clamp Wrench Set



Item#	UPC Code	Case Pack	Shelf Pack
<b>640580</b>	<b>028907-241852</b>	<b>48</b>	<b>6</b>

Fits 1/2" & 9/16" hex distributor hold down bolts.



Item#	UPC Code	Case Pack	Shelf Pack
<b>648419</b>	<b>028907-101859</b>	<b>288</b>	<b>24</b>

## Ignition File

For dressing ignition and voltage regulator points, removing carbon, etc. Flexible, thin blade with cutting surface on both sides.



Item#	UPC Code	Case Pack	Shelf Pack
<b>641291</b>	<b>028907-344744</b>	<b>144</b>	<b>12</b>

For restoring stripped-out spark plug holes. 14mm x 3/8" long.

## 3/8" Long 14mm Spark Plug Rethread Inserts



Item#	UPC Code	Case Pack	Shelf Pack
<b>641292</b>	<b>028907-344751</b>	<b>144</b>	<b>12</b>

For restoring stripped-out spark plug holes. 14mm x 7/16" long.

## 7/16" Long 14mm Spark Plug Rethread Inserts



Item#	UPC Code	Case Pack	Shelf Pack
<b>641293</b>	<b>028907-344768</b>	<b>144</b>	<b>12</b>

For restoring stripped-out spark plug holes. 14mm x 1/2" long.

## 1/2" Long 14mm Spark Plug Rethread Inserts



Item#	UPC Code	Case Pack	Shelf Pack
<b>641294</b>	<b>028907-344775</b>	<b>144</b>	<b>12</b>

For restoring stripped-out spark plug holes. 14mm x 3/4" long.

## 3/4" Long 14mm Spark Plug Rethread Inserts







## FUEL & IGNITION

### 14mm Cylinder Head Rethread Kit



Item#	UPC Code	Case Pack	Shelf Pack
<b>641295</b>	<b>028907-344782</b>	<b>72</b>	<b>6</b>

Repairs damaged 14mm spark plug threads in aluminum heads. Includes 1 each of 4 inserts: 3/8, 7/16, 1/2 and 3/4" reach and thread locking compound. Includes tap.

### Electronic Fuel Injection Test (NOID) Light — GM P.F.I.



Item#	UPC Code	Case Pack	Shelf Pack
<b>641296</b>	<b>028907-344799</b>	<b>144</b>	<b>12</b>

For GM PFI. Checks for on/off signals in electronic fuel injection components. Noid lights flash when signal is present.

### Electronic Fuel Injection Test (NOID) Light — Ford T.B.I.



Item#	UPC Code	Case Pack	Shelf Pack
<b>641297</b>	<b>028907-344805</b>	<b>144</b>	<b>12</b>

For Ford TBI. Checks for on/off signals in electronic fuel injection components. Noid lights flash when signal is present.

### Electronic Fuel Injection Test (NOID) Light — Bosch P.F.I.



Item#	UPC Code	Case Pack	Shelf Pack
<b>641298</b>	<b>028907-344812</b>	<b>144</b>	<b>12</b>

For Bosch PFI. Checks for on/off signals in electronic fuel injection components. Noid lights flash when signal is present.

### Electronic Fuel Injection Test (NOID) Light — GM T.B.I.



Item#	UPC Code	Case Pack	Shelf Pack
<b>641299</b>	<b>028907-344829</b>	<b>144</b>	<b>12</b>

For GM TBI. Checks for on/off signals in electronic fuel injection components. Noid lights flash when signal is present.



Item#	UPC Code	Case Pack	Shelf Pack
<b>940384</b>	<b>028907-313450</b>	<b>48</b>	<b>6</b>

Combination wire stripper, wire cutter, & terminal crimper. Crimps 7mm - 8.5mm ignition wire and 10-22 gauge solderless terminals. Will secure most ignition terminals including; right angle, W-type, and high tower styles. Black anodized finish with insulated comfort hand grips.

## Wire Crimper



Item#	UPC Code	Case Pack	Shelf Pack
<b>940405</b>	<b>028907-320809</b>	<b>24</b>	<b>6</b>

Strips 8 thru 18 guage wire with a single motion.

## Cut & Pull Wire Strippers



Item#	UPC Code	Case Pack	Shelf Pack
<b>648568</b>	<b>028907-373904</b>	<b>72</b>	<b>12</b>

Strips AWG: 10-26 stranded/AWG: 8-18 solid and crimps ignition terminals up to 3/4". With cushion grip handles.

## Wire Stripper with Cutter

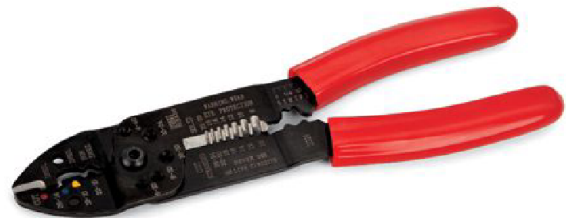

Item#	UPC Code	Case Pack	Shelf Pack
<b>648529</b>	<b>028907-372624</b>	<b>24</b>	<b>12</b>

Strips AWG: 10-22 wire. PVC grips for added comfort and leverage. Spring loaded with built-in locking mechanism.

## Precision Wire Stripper



Item#	UPC Code	Case Pack	Shelf Pack
<b>648342</b>	<b>028907-145631</b>	<b>36</b>	<b>6</b>

44" overall length with clip. Low side for 6 to 12V DC. High side for spark plug wires. Super clear ABS plastic housing makes seeing bulb easy.

## Hi-Low Voltage Tester





## GENERAL

### Computer-Safe Circuit Tester



Item#	UPC Code	Case Pack	Shelf Pack
<b>648344</b>	<b>028907-145662</b>	<b>36</b>	<b>6</b>

Safe for use on 12 volt automotive computer circuits. Will not damage sensitive electronic components. Tester indicates circuit polarity with red or green light. Super clear ABS plastic housing makes seeing bulb easy. Draws less than 21 m.a. at 12V DC. For 3 to 28 volt DC systems. Insulated alligator clip. 42" overall length.

### Deluxe Circuit Tester



Item#	UPC Code	Case Pack	Shelf Pack
<b>940583</b>	<b>028907-326108</b>	<b>72</b>	<b>6</b>

For checking 6V, 12V, & 24V automotive circuits. Heavy duty features include 59" lead with spring crimp guard and 8" extra long probe.

### Heavy Duty Circuit Tester



Item#	UPC Code	Case Pack	Shelf Pack
<b>648341</b>	<b>028907-145624</b>	<b>36</b>	<b>6</b>

For checking 6 and 12V automotive circuits. Heavy duty features include 48" lead with spring crimp guard.

### Continuity Tester



Item#	UPC Code	Case Pack	Shelf Pack
<b>648343</b>	<b>028907-145648</b>	<b>36</b>	<b>6</b>

Checks continuity of wires, fuses and electrical system components. Self-powered, uses one "AA" battery (not included). Not for use on powered circuits or on automotive computer circuits.

### Automotive Circuit Tester



Item#	UPC Code	Case Pack	Shelf Pack
<b>640595</b>	<b>028907-242408</b>	<b>36</b>	<b>6</b>

Tests 6, 12 and 24 volt systems for voltage. Removable 37" lead with alligator clip. Convenient shirt pocket clip.



Item#	UPC Code	Case Pack	Shelf Pack
<b>641851</b>	<b>028907-372686</b>	<b>48</b>	<b>12</b>

Mini circuit tester is perfect for reaching smaller gauge wires in tight places. Tests 6-12 volt systems. Coiled cord for hassle-free use.

### Mini Circuit Tester



Item#	UPC Code	Case Pack	Shelf Pack
<b>641394</b>	<b>028907-355924</b>	<b>40</b>	<b>10</b>

Tests 6V and 12V circuits and spark plug wires. Includes ground wire and test probe. Coiled wire for no tangled cords. Wire piercing guide for ease of use.

### Deluxe Dual Voltage Circuit Tester



Item#	UPC Code	Case Pack	Shelf Pack
<b>648349</b>	<b>028907-145716</b>	<b>36</b>	<b>6</b>

Compact meter checks continuity of wires, fuses and electrical system components. Performs measurements of volts, amps, ohms and transistor gain (hFE). Can be used to test diodes. Low impedance meter can be used on automotive computer circuits. Rotary switch. Overload protection. Removable leads. 9 volt battery powered (not included).

### Digital Multimeter



Item#	UPC Code	Case Pack	Shelf Pack
<b>940170</b>	<b>028907-279411</b>	<b>60</b>	<b>10</b>

Compact 30 watt pen style soldering iron. 5-1/2 foot cord, UL approved. Includes stand for safe placement on flat surfaces when hot. Perfect for common electrical repairs.

### Soldering Iron - 30 Watt



Item#	UPC Code	Case Pack	Shelf Pack
<b>940171</b>	<b>028907-279428</b>	<b>24</b>	<b>6</b>

UL approved electric heavy duty soldering tool. Lighted power indicator allows you to tell when unit is turned on. Includes extra tip and solder wire. Perfect for all your auto electrical repair jobs.

### Soldering Iron - 100 Watt







## GENERAL

### Digital Caliper



Item#	UPC Code	Case Pack	Shelf Pack
<b>641130</b>	<b>028907-303000</b>	<b>48</b>	<b>12</b>

For measuring outside & inside diameters, step, and depths. Features SAE to Metric conversion, with a measurement range of 0-6" (0-150mm). Allows zero setting anywhere within the measuring range. Has a large, LCD display screen for easy reading. Has automatic shut-off. Battery and extra battery included.

### BiMetal Thermometer



Item#	UPC Code	Case Pack	Shelf Pack
<b>648574</b>	<b>028907-374277</b>	<b>180</b>	<b>10</b>

These type of thermometers are used for testing the A/C system of an automobile to make sure that the A/C system is putting out the proper cool temperature of air. Scale reads 0-220°F.

### Digital Thermometer



Item#	UPC Code	Case Pack	Shelf Pack
<b>648575</b>	<b>028907-374284</b>	<b>80</b>	<b>10</b>

These type of thermometers are used for testing the A/C system of an automobile to make sure that the A/C system is putting out the proper cool temperature of air. Scale reads -50-392°F.

### Infrared Thermometer



Item#	UPC Code	Case Pack	Shelf Pack
<b>648564</b>	<b>028907-373805</b>	<b>24</b>	<b>6</b>

Quick, easy and accessible hands-off device for checking the temperature of various parts of the engine.

### 1/2" Dr. Torque Angle Gauge



Item#	UPC Code	Case Pack	Shelf Pack
<b>641451</b>	<b>028907-361529</b>	<b>48</b>	<b>12</b>

This tool is used to measure the torque value of bolts and other fasteners that require a torque value specification. Many engine components and bolts require a specified torque and angle for installation.



Item#	UPC Code	Case Pack	Shelf Pack
<b>648559</b>	<b>028907-373751</b>	<b>384</b>	<b>48</b>

6" pocket size ruler with pocket clip. Features SAE and metric measurements and also includes depth gauge.

## 6" Pocket Ruler with Sleeve

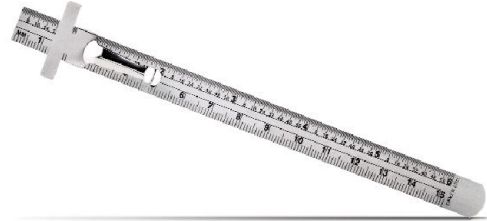

Item#	UPC Code	Case Pack	Shelf Pack
<b>641435</b>	<b>028907-360836</b>	<b>36</b>	<b>6</b>

Generates engine bump or crank from engine bay. Heavy duty remote and cables withstand frequent use and harsh environments.

## Heavy Duty Remote Starter Switch



Item#	UPC Code	Case Pack	Shelf Pack
<b>648537</b>	<b>028907-103037</b>	<b>72</b>	<b>6</b>

For cranking, "bumping" or starting the engine from fender or engine compartment. Ideal for fender mounted Ford starter solenoids. Allows bypassing of the ignition switch on engines with a solenoid starter switch. Thumb operated. Heavy duty assembly with rubber covered wires and clips with insulated sleeves.

## Remote Starter Switch



Item#	UPC Code	Case Pack	Shelf Pack
<b>647000</b>	<b>028907-271743</b>	<b>24</b>	<b>12</b>

Designed for fast and accurate compression testing of gasoline powered engines. Fits both 14mm and 18mm spark plug threads.

## Compression Tester



Item#	UPC Code	Case Pack	Shelf Pack
<b>647002</b>	<b>028907-271750</b>	<b>24</b>	<b>12</b>

Tests both engine vacuum and fuel pump pressure. Quickly diagnoses engine mechanical and fuel pump condition.

## Vacuum/Fuel Pump Tester





## GENERAL

### Vacuum Pump Set



Item#	UPC Code	Case Pack	Shelf Pack
<b>648532</b>	<b>028907-102986</b>	<b>6</b>	<b>1</b>

Checks both vacuum and pressure operated automotive components. Can be used to bleed hydraulic systems or siphon fluids. Patented aluminum slide collar design allows for quick and easy switch from pump to vacuum.

Patent 648532

### Econo Vacuum Pump Set



Item#	UPC Code	Case Pack	Shelf Pack
<b>648570</b>	<b>028907-374154</b>	<b>10</b>	<b>5</b>

Vacuum pump works for bleeding hydraulic systems on automobiles or siphoning fluids. Included fluid reservoir, hoses, and adapters.

### Mechanic's Stethoscope



Item#	UPC Code	Case Pack	Shelf Pack
<b>640582</b>	<b>028907-241906</b>	<b>36</b>	<b>6</b>

For diagnostic engine work.

### Computer Memory Keeper



Item#	UPC Code	Case Pack	Shelf Pack
<b>648539</b>	<b>028907-103051</b>	<b>144</b>	<b>6</b>

For maintaining voltage continuity to engine computer, clock and radio memory when vehicle battery is disconnected. Retains radio presets, ECM codes and learned procedures up to four hours. Plugs into vehicle's cigarette lighter outlet. Uses 9-volt battery (not included).

### 5/16" GM Battery Ratcheting Wrench



Item#	UPC Code	Case Pack	Shelf Pack
<b>648688</b>	<b>028907-135670</b>	<b>72</b>	<b>6</b>

For GM or any battery side terminal bolt. Satin chrome plated to resist corrosion. Insulated handle to prevent electrical shock. Reversible ratcheting wrench.



Item#	UPC Code	Case Pack	Shelf Pack
<b>648540</b>	<b>028907-103068</b>	<b>96</b>	<b>6</b>

For adjusting headlights on late-model Ford, Mercury and Lincoln vehicles using 4mm hex adjusting studs.

### Ford Headlight Tool



Item#	UPC Code	Case Pack	Shelf Pack
<b>648541</b>	<b>028907-103075</b>	<b>72</b>	<b>6</b>

For removing spring clips that retain door handles and window molding. Jaws slip under handle to pull clip straight out. Plier tips can be used to snap spring clip into place during installation. Offset handle allows close access to door panel. Also can be used to remove molding from most windshields and rear glass.

### Door Handle/Windshield Clip Pliers



Item#	UPC Code	Case Pack	Shelf Pack
<b>648542</b>	<b>028907-103099</b>	<b>144</b>	<b>6</b>

For removing spring clips used to retain door and window handles. Allows handle to be removed with the spring clip still on the post. Fits GM, Ford and other cars using "C" type clip. Spring steel with comfort grip handle.

### Door Handle Clip Tool



Item#	UPC Code	Case Pack	Shelf Pack
<b>648596</b>	<b>028907-374734</b>	<b>60</b>	<b>10</b>

For removing window trim moulding clips on most American built vehicles. GM, Ford and AMC.

### Window Moulding Removal Tool



Item#	UPC Code	Case Pack	Shelf Pack
<b>641444</b>	<b>028907-361222</b>	<b>120</b>	<b>12</b>

Removes wiper arms on many foreign and domestic cars and light trucks. Does not damage wiper arm or hood cowl during the removal process.

### Windshield Wiper Arm Remover Tool







## GENERAL

### Extended Reach Window Crank Handle Tool



Item#	UPC Code	Case Pack	Shelf Pack
<b>641422</b>	<b>028907-358888</b>	<b>48</b>	<b>6</b>

For removing window crank circlips. Extended length with offset for easier use.

### Trim Pad Remover



Item#	UPC Code	Case Pack	Shelf Pack
<b>648544</b>	<b>028907-103112</b>	<b>72</b>	<b>6</b>

For quickly releasing door panel and upholstery clips. Reduces damage to panels and loss of clips. Chrome plated shaft, comfort grip handle.

### 10-in-1 Trim Tool



Item#	UPC Code	Case Pack	Shelf Pack
<b>648543</b>	<b>028907-103105</b>	<b>144</b>	<b>6</b>

For panel seam cleanup, moulding removal, wiper mounts, door trim installation, weatherstrip clip removal, trim pad removal, handle clip removal, headlight springs, windshield molding clip release and door clip removal. Comfort grip handle.

### Trim Clip Pliers (35° Offset)



Item#	UPC Code	Case Pack	Shelf Pack
<b>648590</b>	<b>028907-374659</b>	<b>72</b>	<b>6</b>

35° offset.

### Trim Clip Pliers (80° Offset)



Item#	UPC Code	Case Pack	Shelf Pack
<b>648589</b>	<b>028907-374642</b>	<b>72</b>	<b>6</b>

80° offset.



Item#	UPC Code	Case Pack	Shelf Pack
<b>648523</b>	<b>028907-102894</b>	<b>72</b>	<b>6</b>

For removing and installing hose clamps. Ratcheting adjustment provides locking plier jaw with four different fixed positions. Securely holds ring-style and Corbin clamps during removal or installation. Slot in swiveling jaw piece allows engaging clamp from any angle. Two pairs of jaw ends included.

## Universal Hose Clamp Pliers



Item#	UPC Code	Case Pack	Shelf Pack
<b>648526</b>	<b>028907-102924</b>	<b>72</b>	<b>6</b>

For temporarily sealing off vacuum lines, fuel lines and other hoses with a positive, hands-off grip. Pincher tool uses wing nut to compress jaw and apply pressure between jaw and tool body. 1" opening. Two per package.

## 2 Pc Hose Pinchers

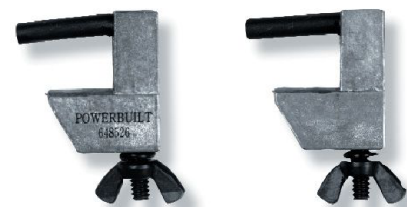

Item#	UPC Code	Case Pack	Shelf Pack
<b>648555</b>	<b>028907-372983</b>	<b>100</b>	<b>10</b>

For pinching off hoses such as vacuum, heater, or radiator hoses.

## Heavy Duty Hose Pinch Pliers



Item#	UPC Code	Case Pack	Shelf Pack
<b>940547</b>	<b>028907-317595</b>	<b>48</b>	<b>6</b>

For pinching off hoses such as vacuum, heater, or radiator hoses.

## 8" Metal Hose Pinch Off Pliers



Item#	UPC Code	Case Pack	Shelf Pack
<b>940546</b>	<b>028907-317588</b>	<b>48</b>	<b>6</b>

For pinching off hoses such as vacuum, heater, or radiator hoses.

## 10" Metal Hose Pinch Off Pliers





## GENERAL

### 12" Metal Hose Pinch Off Pliers



Item#	UPC Code	Case Pack	Shelf Pack
<b>940545</b>	<b>028907-317571</b>	<b>36</b>	<b>6</b>

For pinching off hoses such as vacuum, heater, or radiator hoses.

### 2 Pc Multipurpose Hose and Wire Pliers



Item#	UPC Code	Case Pack	Shelf Pack
<b>648076</b>	<b>028907-368818</b>	<b>24</b>	<b>6</b>

For disassembling vacuum hoses, radiator hoses, fuel hoses and some pulley wires. Fits hose and wires 1/4" to 3/4".

### Lock Ring Pliers



Item#	UPC Code	Case Pack	Shelf Pack
<b>648633</b>	<b>028907-104348</b>	<b>72</b>	<b>6</b>

For spreading snap or lock rings retaining parking brake adjuster cams to brake shoes, attaching pedals to shafts, inside transmissions, etc. Knurled outer jaw surface for positive grip on ring. 3/4" jaw opening. Comfort grip handles.

### Internal Snap Ring Pliers

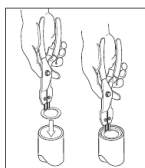

Item#	UPC Code	Case Pack	Shelf Pack
<b>648482</b>	<b>028907-102481</b>	<b>96</b>	<b>6</b>

For removing and installing internal snap rings. Comfort grip handles. Straight, 45° and 90° angle tips are included in a clear plastic storage box.



Item#	UPC Code	Case Pack	Shelf Pack
<b>648483</b>	<b>028907-102498</b>	<b>96</b>	<b>6</b>

For removing and installing external snap rings. Comfort grip handles. Straight, 45° and 90° angle tips are included in a clear plastic storage box.

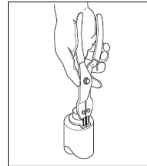

## External Snap Ring Pliers



Item#	UPC Code	Case Pack	Shelf Pack
<b>648593</b>	<b>028907-374666</b>	<b>36</b>	<b>6</b>

For installing and removing internal and external snap-ring retainers. Includes internal & external pliers with extra tips.

## 2 Piece Snap-Ring Pliers Set



Item#	UPC Code	Case Pack	Shelf Pack
<b>648598</b>	<b>028907-103662</b>	<b>48</b>	<b>6</b>

For removing and installing internal and external snap rings. Four jaw sets. Each jaw can be used for both internal and external snap rings. Features push button release for changing jaw setup and comfort grip handles with non-slip ridges. Two straight, a 45° and a 90° angle tip jaw are included.

## Combo Snap Ring Pliers



Item#	UPC Code	Case Pack	Shelf Pack
<b>940648</b>	<b>028907-330747</b>	<b>24</b>	<b>6</b>

Quickly creates double and single flares. Flares 3/16", 1/4", 5/16", 3/8" and 1/2" tubing up to .040" thick. Durable heat treated clamping bar and yoke assembly.

## 7 Pc Double Flaring Tool



Item#	UPC Code	Case Pack	Shelf Pack
<b>940385</b>	<b>028907-313481</b>	<b>24</b>	<b>6</b>

For crack-free metric flares on soft steel tubing commonly used on automotive braking systems. Includes four metric dies; 4.375mm, 6mm, 8mm, & 10mm.

## ISO "Bubble" Flaring Tool Set







## GENERAL

### Flaring Tool



Item#	UPC Code	Case Pack	Shelf Pack
<b>648487</b>	<b>028907-102535</b>	<b>24</b>	<b>6</b>

For flaring commonly used sizes and types of tubing. Hinged, wing nut design. Ductile iron yoke, chrome plated die block and hardened cone. Tool produces a 45° flare. Diameters include 3/16", 1/4", 5/16", 3/8", 7/16", 1/2" and 5/8".

### 37 Degree Flaring Tool Set



Item#	UPC Code	Case Pack	Shelf Pack
<b>940386</b>	<b>028907-313498</b>	<b>24</b>	<b>6</b>

For flaring "A-N" (Army-Navy) fittings commonly found on performance and industrial applications.

### 3" 2 Jaw Gear Puller



Item#	UPC Code	Case Pack	Shelf Pack
<b>640962</b>	<b>028907-273815</b>	<b>36</b>	<b>6</b>

For light-duty pull jobs including battery cables, windshield wiper arms, banjo bolts, pulleys, seals, etc. "L"-shaped jaws. Pivoting center screw. 3" spread, 3" reach. Zinc plated to prevent corrosion.

### Gear Puller, 3" 2 Ton 2 Jaw Reversible



Item#	UPC Code	Case Pack	Shelf Pack
<b>648489</b>	<b>028907-102559</b>	<b>12</b>	<b>6</b>

For pulling gears and pulleys. 3" reach, 3-3/8" spread, 2-ton capacity. Heavy duty drop-forged and heat-treated yoke and jaws. Jaws reverse for inside or outside pulls and reverse end-to-end for different depths of pulls and different size hooks. Chrome and black oxide finish. Kit includes blow-mold storage case.

### Gear Puller, 3" 3 Ton Combo 2/3 Jaw Reversible



Item#	UPC Code	Case Pack	Shelf Pack
<b>648490</b>	<b>028907-102566</b>	<b>12</b>	<b>6</b>

For pulling gears and pulleys. 3" reach, 3-3/8" spread, 3-ton capacity. Heavy duty drop-forged and heat-treated yoke and jaws. Can be used with either two or three jaws. Jaws reverse for inside or outside pulls and reverse end-to-end for different depths of pulls and different size hooks. Chrome and black oxide finish. Kit includes blow-mold storage case.

ALLTRADE SPECIALTY TOOLS



Item#	UPC Code	Case Pack	Shelf Pack
<b>640961</b>	<b>028907-273808</b>	<b>36</b>	<b>6</b>

For light-duty pull jobs including battery cables, windshield wiper arms, banjo bolts, pulleys, seals, etc. "L"-shaped jaws. Pivoting center screw. 4" spread, 3" reach. Zinc plated to prevent corrosion.

## 4" 2 Jaw Light Duty Gear Puller

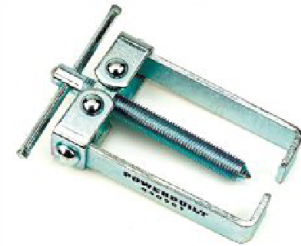

Item#	UPC Code	Case Pack	Shelf Pack
<b>648906</b>	<b>028907-191201</b>	<b>36</b>	<b>6</b>

2 ton capacity. Max reach: 3-3/8"; max spread: 4". Reversible two-jaw design for inside or outside pulls. Chrome vanadium steel yoke and jaws. Fine thread center bolt for maximum torque and minimal effort.

## 4" Gear Puller



Item#	UPC Code	Case Pack	Shelf Pack
<b>648907</b>	<b>028907-191218</b>	<b>24</b>	<b>6</b>

3 ton capacity. Max reach: 3-3/8"; max spread: 4-3/4". Reversible three-jaw design for inside or outside pulls. Chrome vanadium steel yoke and jaws. Fine thread center bolt for maximum torque and minimal effort.

## 4" 2/3 Jaw Gear Puller



Item#	UPC Code	Case Pack	Shelf Pack
<b>648908</b>	<b>028907-191225</b>	<b>18</b>	<b>6</b>

5 ton capacity. Max reach: 5-1/2"; max spread: 6". Reversible two-jaw design for inside or outside pulls. Chrome vanadium steel yoke and jaws. Fine thread center bolt for maximum torque and minimal effort.

## 6" Gear Puller



Item#	UPC Code	Case Pack	Shelf Pack
<b>648909</b>	<b>028907-191232</b>	<b>12</b>	<b>6</b>

5 ton capacity. Max reach: 5-1/2"; max spread: 7". Reversible three-jaw design for inside or outside pulls. Chrome vanadium steel yoke and jaws. Fine thread center bolt for maximum torque and minimal effort.

## 6" 2/3 Jaw Gear Puller





## GENERAL

### 8" 2/3 Jaw Reversible Gear Puller



Item#	UPC Code	Case Pack	Shelf Pack
<b>648721</b>	<b>028907-137629</b>	<b>4</b>	<b>1</b>

For pulling gears and pulleys. 8" reach, 9-1/2" spread, 7-ton capacity. Heavy duty drop-forged and heat-treated yoke and jaws. Can be used with either two or three jaws. Jaws reverse for inside or outside pulls and reverse end-to-end for different depths of pulls and different size hooks. Chrome and black oxide finish.

### 4" 3-in-1 Spring Loaded Gear Puller



Item#	UPC Code	Case Pack	Shelf Pack
<b>648085</b>	<b>028907-368863</b>	<b>24</b>	<b>6</b>

Spring loaded auto ratcheting 3-in-1 gear puller holds closed on object while tightening and adjusting. Heavy duty construction. Range 3"- 4".

### 7" 3-in-1 Spring Loaded Gear Puller



Item#	UPC Code	Case Pack	Shelf Pack
<b>648107</b>	<b>028907-368870</b>	<b>4</b>	<b>4</b>

Spring loaded auto ratcheting 3-in-1 gear puller holds closed on object while tightening and adjusting. Heavy duty construction. Range 3"- 7".

### Battery Terminal Puller



Item#	UPC Code	Case Pack	Shelf Pack
<b>648567</b>	<b>028907-373836</b>	<b>96</b>	<b>12</b>

For removing battery terminal clamps without damaging battery posts.

### Wire Terminal and Trouble Code Tool

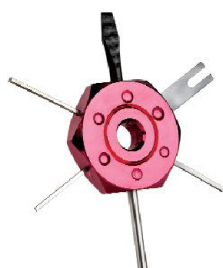

Item#	UPC Code	Case Pack	Shelf Pack
<b>641455</b>	<b>028907-361567</b>	<b>100</b>	<b>10</b>

Designed to remove wires from terminals without damage to either. Also designed for Pack-Con and Weather-Pack terminals on GM C3 systems. Can also retrieve trouble codes from engine computer on some GM model vehicles.



Item#	UPC Code	Case Pack	Shelf Pack
<b>647367</b>	<b>028907-313603</b>	<b>72</b>	<b>12</b>

For removing stubborn gasket material. Carbon steel construction with 1-inch wide blade. One piece construction for more durability.

## Heavy Duty Gasket Scraper



Item#	UPC Code	Case Pack	Shelf Pack
<b>647374</b>	<b>028907-388618</b>	<b>96</b>	<b>12</b>

Replacement heavy duty scraper blades for 648501. Assorted sizes 1", 1 1/2" and 2" blades.

## Heavy Duty Scraper Blades



Item#	UPC Code	Case Pack	Shelf Pack
<b>648500</b>	<b>028907-102665</b>	<b>72</b>	<b>6</b>

For scraping engine gasket surfaces and windshield stickers. Angled head with reversible blade position for safe storage. Knurled blade release screw. Two extra single-edge blades included in storage handle.

## Razor Blade Gasket Scraper with Handle Storage



Item#	UPC Code	Case Pack	Shelf Pack
<b>648501</b>	<b>028907-102672</b>	<b>72</b>	<b>6</b>

For removing gaskets and hard-to-remove substances from gasket surfaces. Heavy duty wide blade scraper can be used on cylinder head, crankcase, timing chain cover, water pump and other gasket surfaces. Blades are durable hardened steel. Storage handle with 2", 1-1/2" and 1" wide blades.

## Wide Blade Gasket Scraper with Handle Storage



Item#	UPC Code	Case Pack	Shelf Pack
<b>648366</b>	<b>028907-184890</b>	<b>72</b>	<b>6</b>

Folding design for added safety. Uses standard safety blades.

## Fold-Away Razor Blade Scraper







## GENERAL

### 2 Pc Auto Seal Scraper Set



Item#	UPC Code	Case Pack	Shelf Pack
<b>640965</b>	<b>028907-277424</b>	<b>24</b>	<b>6</b>

Includes standard and compact scrapers and blades. Comfortable no-slip handles.

### 2 Pc Auto Scraper/Chisel Set



Item#	UPC Code	Case Pack	Shelf Pack
<b>640966</b>	<b>028907-277462</b>	<b>12</b>	<b>6</b>

High-impact plastic handle with hand guard. Plastic blade can be resharpened.

### Utility Knife



Item#	UPC Code	Case Pack	Shelf Pack
<b>836317</b>	<b>028907-304274</b>	<b>36</b>	<b>6</b>

For general purpose cutting tasks.

### 10 Pc Razor Blades

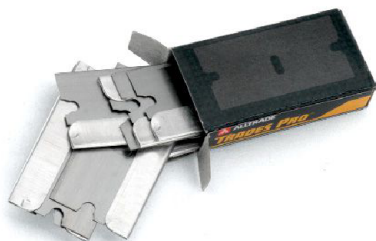

Item#	UPC Code	Case Pack	Shelf Pack
<b>836253</b>	<b>028907-301181</b>	<b>144</b>	<b>12</b>

Safety style razor blades for gasket scrapers, box cutters and more.



Item#	UPC Code	Case Pack	Shelf Pack
<b>831613</b>	<b>028907-213842</b>	<b>36</b>	<b>6</b>

5 pc replacement utility knife blades in a plastic storage case.

## 5 Pc Replacement Utility Knife Blades

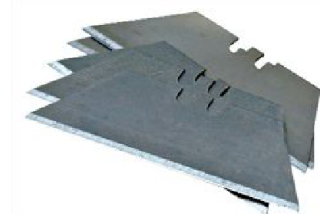

Item#	UPC Code	Case Pack	Shelf Pack
<b>837347</b>	<b>028907-388601</b>	<b>48</b>	<b>6</b>

Safety style razor blades for gasket scrapers, box cutters and more.

## 100 Pc Razor Blades



Item#	UPC Code	Case Pack	Shelf Pack
<b>648969</b>	<b>028907-374789</b>	<b>36</b>	<b>6</b>

For applying putty. May also be used as a scraper on paint, grease and rust. Straight edge, one-piece stainless steel blade with satin finish. Easy-to-clean plastic handle with hang hole.

## 1-1/2" Stiff Putty Knife



Item#	UPC Code	Case Pack	Shelf Pack
<b>648588</b>	<b>028907-374628</b>	<b>48</b>	<b>6</b>

6" file for finishing.

## 6" Mill Bastard File

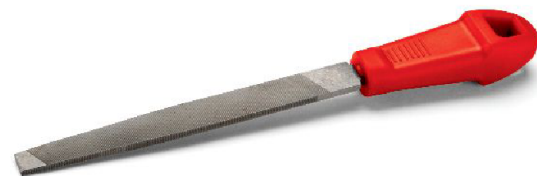

Item#	UPC Code	Case Pack	Shelf Pack
<b>940406</b>	<b>028907-314174</b>	<b>48</b>	<b>12</b>

Non-marring tools allow easy removal of trim mouldings, fasteners, or hub caps. Can be used for many additional home and auto applications.

## 5 Pc Plastic Fastener & Moulding Remover Set



ALLTRADE SPECIALTY TOOLS



## GENERAL

### 4 Pc Mechanics Pry Bar Set



Item#	UPC Code	Case Pack	Shelf Pack
<b>648533</b>	<b>028907-372655</b>	<b>12</b>	<b>1</b>

Durable mechanics pry bar set. Injection PVD handles, black oxide finish. Includes sizes: 8", 12", 16" and 18".

### 3 Pc Wire Brush



Item#	UPC Code	Case Pack	Shelf Pack
<b>640585</b>	<b>028907-241937</b>	<b>72</b>	<b>6</b>

For cleaning threads, metal and plastic surfaces. Three rows of 1/2" high brass, steel or nylon bristles for use on a variety of materials. Tough nylon handle with convenient hanger hole.

### Parts Cleaning Brush



Item#	UPC Code	Case Pack	Shelf Pack
<b>940444</b>	<b>028907-099330</b>	<b>36</b>	<b>6</b>

For removing grease and dirt from automotive parts and engine compartments. Durable polypropylene bristles for use in solvents. Finished wood handle with hang hole.

### 1" Knot-Type Wire End Brush



Item#	UPC Code	Case Pack	Shelf Pack
<b>940332</b>	<b>028907-312569</b>	<b>72</b>	<b>6</b>

Designed for heavy duty cleaning, such as removing rust, paint, and dirt from most metal and various other surfaces. For use with electric drills and air drills. Features 1/4" shank. Max safe free speed: 20,000 rpm.

### 1" Crimped Wire End Brush



Item#	UPC Code	Case Pack	Shelf Pack
<b>940333</b>	<b>028907-312576</b>	<b>72</b>	<b>6</b>

Designed for general purpose cleaning, such as removing rust, paint, and dirt from most metal and various other surfaces. For use with electric drills and air drills. Features 1/4" shank. Max safe free speed: 20,000 rpm.



Item#	UPC Code	Case Pack	Shelf Pack
<b>940334</b>	<b>028907-312583</b>	<b>60</b>	<b>6</b>

Designed for light duty cleaning, such as removing rust, paint, and dirt from most metal and various other surfaces. For use with electric drills and air drills. Features 1/4" shank. Max safe free speed: 5,000 rpm.

## 2-1/2" Wire Cup Brush



Item#	UPC Code	Case Pack	Shelf Pack
<b>648508</b>	<b>028907-102740</b>	<b>72</b>	<b>6</b>

For retrieving lost parts, tools, and nuts and bolts up to 8 lbs. Sides are shielded to allow targeted pickups. Telescopes to 25". Fits in shirt pocket. Comfortable, high-visibility comfort grip handle.

## Telescopic Magnetic Pick-Up Tool, 8 lb



Item#	UPC Code	Case Pack	Shelf Pack
<b>940606</b>	<b>028907-327320</b>	<b>96</b>	<b>16</b>

For retrieving lost parts, tools, nuts and bolts up to 8 pounds. Telescopes up to 32" length. LED light to illuminate dark, small spaces.

## 8 Lb LED Lighted Pick-Up Tool



Item#	UPC Code	Case Pack	Shelf Pack
<b>648702</b>	<b>028907-368122</b>	<b>48</b>	<b>24</b>

For retrieving lost parts, tools, nuts and bolts up to 8 pounds. 25" length flexible shaft for getting around corners and objects. LED light to illuminate dark, small spaces.

## 8 Lb LED Flexible Lighted Magnetic Pick-Up Tool



Item#	UPC Code	Case Pack	Shelf Pack
<b>940445</b>	<b>028907-101262</b>	<b>72</b>	<b>12</b>

For retrieving lost parts, tools, nuts and bolts up to 6 pounds. Telescopes up to 23" length. Convenient pocket clip.

## Telescopic Magnetic Pick-Up Tool, 6 Lb







## GENERAL

### 4 Lb 24" Magnetic Pick-Up Tool



Item#	UPC Code	Case Pack	Shelf Pack
<b>640584</b>	<b>028907-241920</b>	<b>36</b>	<b>12</b>

For retrieving lost parts, tools, nuts and bolts up to 4 pounds. Telescopes up to 24" length.

### 3 Lb Telescoping Magnetic Pick-Up Tool



Item#	UPC Code	Case Pack	Shelf Pack
<b>640583</b>	<b>028907-241913</b>	<b>72</b>	<b>12</b>

For retrieving lost parts, tools, nuts and bolts up to 3 pounds. Telescopes up to 25" length.

### Mechanical Flex Finger 24"



Item#	UPC Code	Case Pack	Shelf Pack
<b>648732</b>	<b>028907-144214</b>	<b>72</b>	<b>6</b>

For retrieving fasteners, parts and other small objects. Flexible shaft. Spring-loaded 4-arm pickup claw automatically retracts into handle for safe storage.

### 2-in-1 Mechanical Flex Finger/ Magnetic Pick-Up Tool



Item#	UPC Code	Case Pack	Shelf Pack
<b>647555</b>	<b>028907-394961</b>	<b>72</b>	<b>12</b>

For retrieving fasteners, parts and other small objects. Flexible shaft. Spring-loaded 4-arm pickup claw automatically retracts into handle for safe storage. Tip includes magnetic pickup to make recovering small metal objects even easier.

### Large Rectangular Mirror



Item#	UPC Code	Case Pack	Shelf Pack
<b>648504</b>	<b>028907-102702</b>	<b>72</b>	<b>6</b>

For inspecting hard-to-see areas. Two ball and socket joints allow the 2-3/4" x 1-3/4" rectangular mirror to swivel to almost any position. Extends to 27". Chrome plated with matte grip handle.



Item#	UPC Code	Case Pack	Shelf Pack
<b>940390</b>	<b>028907-287416</b>	<b>36</b>	<b>12</b>

For inspecting hard-to-see areas. Two ball-and-socket joints allow mirror to swivel to virtually any position. Telescopes up to 20" length. Chrome-plated steel with convenient pocket clip.

### Telescopic Inspection Mirror



Item#	UPC Code	Case Pack	Shelf Pack
<b>940446</b>	<b>028907-315027</b>	<b>144</b>	<b>6</b>

For quick removal and installation of "O" rings and small oil seals. Features a positive grip knurled aluminum handle and hardened, chrome-plated hook and angle tips. Removes seals from air conditioning and brake systems components, distributors, power steering pumps, automatic transmissions and more.

### O-Ring / Seal Pick



Item#	UPC Code	Case Pack	Shelf Pack
<b>647084</b>	<b>028907-272894</b>	<b>32</b>	<b>8</b>

Set includes one each: Straight tip pick, 90 degree tip pick, hook tip pick, combination tip pick, telescoping magnetic pick up tool, component compartment in handle.

### 6 Pc Hook, Pick and Magnet Set



Item#	UPC Code	Case Pack	Shelf Pack
<b>641134</b>	<b>028907-306315</b>	<b>36</b>	<b>6</b>

For quickly removing and installing "O" rings, small oil seals, and other items that fit together tightly. Four different configurations pry up even the smallest items. Straight pick can be used to align small holes.

### 4 Pc Seal Pick Kit



Item#	UPC Code	Case Pack	Shelf Pack
<b>640587</b>	<b>028907-241951</b>	<b>36</b>	<b>6</b>

Heat-treated carbon steel. Includes T-handle tap wrench and the following taps: 1/4"-20NC, 5/16"-18NC, 3/8"-16NC, 7/16"-14NC, 1/2"-13NC.

### 6 Pc SAE Tap Set





## GENERAL

### 6 Pc Metric Tap Set



Item#	UPC Code	Case Pack	Shelf Pack
<b>640588</b>	<b>028907-241968</b>	<b>36</b>	<b>6</b>

Heat-treated carbon steel. Includes T-handle tap wrench and the following taps: M6 x 1, M7 x 1, M8 x 1.25, M10 x 1.5, M12 x 1.75.

### 3/8" Dr. Impact Driver Kit with Bits



Item#	UPC Code	Case Pack	Shelf Pack
<b>648002</b>	<b>028907-056029</b>	<b>24</b>	<b>6</b>

3/8" Dr. Reversible action tool for loosening stubborn bolts and nuts. Comes with four bits: #2 & #3 Phillips and 5/16" & 3/8" slotted.

### Nut Splitter



Item#	UPC Code	Case Pack	Shelf Pack
<b>648488</b>	<b>028907-102542</b>	<b>36</b>	<b>6</b>

Splits frozen or rusted nuts up to 5/8-in.

### Heavy Duty Nut Splitter



Item#	UPC Code	Case Pack	Shelf Pack
<b>647083</b>	<b>028907-272887</b>	<b>72</b>	<b>6</b>

Splits frozen nuts from 7/16" to 3/4". Wobble tip inside cutting enclosure automatically keeps the nut centered.

### 5 Pc Screw Extractor Set



Item#	UPC Code	Case Pack	Shelf Pack
<b>648510</b>	<b>028907-102764</b>	<b>96</b>	<b>6</b>

For removing broken studs, screws, bolts, etc. Alloy steel extractor has tips with a long taper and fluted edges for positive engagement. Includes 1/8", 3/16", 5/16" and 3/8" sizes in plastic storage tray.



Item#	UPC Code	Case Pack	Shelf Pack
<b>648511</b>	<b>028907-102771</b>	<b>36</b>	<b>6</b>

For removing broken studs, screws, bolts, etc. Left-hand spiral blade design grips screw when turned into hole drilled to specified size. Kit contains extractors for removing the following bolt sizes: 3/16-1/4", 1/4"-5/16", 5/16"-7/16", 7/16"-9/16", 9/16"-3/4", 3/4"-1" in a plastic tray.



### 6 Pc Easy Out Set



Item#	UPC Code	Case Pack	Shelf Pack
<b>640921</b>	<b>028907-272177</b>	<b>24</b>	<b>6</b>

For removing DIN-mounted radios found in Ford, Land Rover and Saab vehicles.

### Radio Remover Wrench



Item#	UPC Code	Case Pack	Shelf Pack
<b>640922</b>	<b>028907-272184</b>	<b>48</b>	<b>6</b>

For loosening and tightening a wide range of antenna retaining nuts without damage.

### Antenna Wrench



Item#	UPC Code	Case Pack	Shelf Pack	Size
<b>648355</b>	<b>028907-148182</b>	<b>36</b>	<b>6</b>	<b>4-1/4"</b>
<b>641153</b>	<b>028907-325804</b>	<b>24</b>	<b>24</b>	<b>6"</b>

Stainless steel magnetic parts tray for temporary holding of nuts, bolts and other small metal small items. Rubber coated magnet attaches dish to metal surfaces.

### Round Magnetic Dish



Item#	UPC Code	Case Pack	Shelf Pack
<b>648357</b>	<b>028907-148205</b>	<b>24</b>	<b>1</b>

5-1/2" x 9-1/2" Stainless steel magnetic parts tray for temporary holding of nuts, bolts and other small metal small items. Rubber coated magnets attach dish to metal surfaces.

### Rectangular Parts Tray







## GENERAL

### 5 Pc 3/8" Dr. Torx® Bit Socket Set



Item#	UPC Code	Case Pack	Shelf Pack
<b>647363</b>	<b>028907-380322</b>	<b>36</b>	<b>6</b>

Contains one of each of the following 3/8" Dr. Torx® bit sockets: T-40, T-45, T-47, T-50, T-55. Includes metal socket rail.

Torx® is a Registered Trademark of TEXTRON INC.,  
Bits are not Torx® brand products.

### 4 Pc 3/8" Dr. External Torx® (E-Socket) Set



Item#	UPC Code	Case Pack	Shelf Pack
<b>647364</b>	<b>028907-380339</b>	<b>12</b>	<b>96</b>

Contains one of each of the following external Torx® sockets: E-8, E-10, E-12, E-14. Includes metal socket rail.

Torx® is a Registered Trademark of TEXTRON INC.,  
Bits are not Torx® brand products.

### 4 Pc 4" Extended Length Torx® Bit Socket Set



Item#	UPC Code	Case Pack	Shelf Pack
<b>647058</b>	<b>028907-271958</b>	<b>36</b>	<b>6</b>

Contains one each of the following 3/8" Dr. Torx® bit sockets: T-40, T-45, T-47, T-50. 4 inch length.

Torx® is a Registered Trademark of TEXTRON INC.,  
Bits are not Torx® brand products.

### 4 Pc 6" Extended Length Torx® Bit Socket Set



Item#	UPC Code	Case Pack	Shelf Pack
<b>648888</b>	<b>028907-181349</b>	<b>36</b>	<b>6</b>

3/8" Dr. T-40, T-45, T-47, T-50. For use on Torx® fasteners. 6 inch length.

Torx® is a Registered Trademark of TEXTRON INC.,  
Bits are not Torx® brand products.

### 4 Pc Torx® Bit Socket Set



Item#	UPC Code	Case Pack	Shelf Pack
<b>640316</b>	<b>028907-196473</b>	<b>48</b>	<b>6</b>

Contains one each of the following 3/8" Dr. Torx® bit sockets: T-40, T-45, T-47, T-50.

Torx® is a Registered Trademark of TEXTRON INC.,  
Bits are not Torx® brand products.



Item#	UPC Code	Case Pack	Shelf Pack
<b>640049</b>	<b>028907-053035</b>	<b>48</b>	<b>6</b>

1/4" Dr. T-10, T-15, T-20, T-25, T-27, T-30. For use on Torx® fasteners.

Torx® is a Registered Trademark of TEXTRON INC.,  
Bits are not Torx® brand products.

### 6 Pc Torx® Bit Socket Set



Item#	UPC Code	Case Pack	Shelf Pack
<b>648677</b>	<b>028907-119328</b>	<b>48</b>	<b>6</b>

Contains one each of the following Torx® bit sockets:  
3/8" Dr.: T-40, T-45, T-47, T-50  
1/2" Dr.: T-55, T-60

Torx® is a Registered Trademark of TEXTRON INC.,  
Bits are not Torx® brand products.

### 6 Pc Torx® Bit Socket Set



Item#	UPC Code	Case Pack	Shelf Pack
<b>648414</b>	<b>028907-241593</b>	<b>36</b>	<b>6</b>

Contains one each of the following Torx® bit sockets:  
1/4" Dr.: T-15, T-20, T-30  
3/8" Dr.: T-40, T-45, T-50, T-55

Torx® is a Registered Trademark of TEXTRON INC.,  
Bits are not Torx® brand products.

### 7 Pc Torx® Bit Socket Set



Item#	UPC Code	Case Pack	Shelf Pack
<b>648415</b>	<b>028907-241609</b>	<b>36</b>	<b>6</b>

Contains one each of the following Torx® bit sockets:  
1/4" Dr.: T-10, T-15, T-20, T-25, T-27, T-30  
3/8" Dr.: T-40, T-45, T-50, T-55  
1/2" Dr.: T-60

Torx® is a Registered Trademark of TEXTRON INC.,  
Bits are not Torx® brand products.

### 12 Pc Torx® Bit Socket Set



Item#	UPC Code	Case Pack	Shelf Pack
<b>940146</b>	<b>028907-308722</b>	<b>36</b>	<b>6</b>

Contains one each of the following Torx® bit sockets:  
1/4" Dr.: T-10, T-15, T-20, T-25, T-27, T-30  
3/8" Dr.: T-40, T-45, T-50, T-55  
1/2" Dr.: T-60, T-70

Torx® is a Registered Trademark of TEXTRON INC.,  
Bits are not Torx® brand products.

### 13 Pc Torx® Bit Socket Set





## GENERAL

### 9 Pc Tamper Resistant Torx® Bit Set



Item#	UPC Code	Case Pack	Shelf Pack
<b>940582</b>	<b>028907-325705</b>	<b>48</b>	<b>6</b>

Contains one each of the following tamper resistant Torx® bit sockets:

1/4" Dr.: T-10, T-15, T-20, T-25, T-27, T-30

3/8" Dr.: T-40, T-45, T-50

Torx® is a Registered Trademark of TEXTRON INC.,  
Bits are not Torx® brand products.

### 10 Pc Tamper Resistant Torx® Bit Set



Item#	UPC Code	Case Pack	Shelf Pack
<b>646501</b>	<b>028907-055725</b>	<b>48</b>	<b>12</b>

Contains one each of the following tamper resistant Torx® bits: T10, T15, T20, T25, T27, T30, R-0, R-1, R-2, R-3, and a plastic reusable bit holder.

Torx® is a Registered Trademark of TEXTRON INC.,  
Bits are not Torx® brand products.

### 13 Pc Tamper Resistant Torx® Bit Set



Item#	UPC Code	Case Pack	Shelf Pack
<b>648666</b>	<b>028907-118741</b>	<b>48</b>	<b>6</b>
<b>941129</b>	<b>028907-388007</b>	<b>48</b>	<b>6</b>

Contains one each of the following tamper resistant Torx® bits: T-8, T-10, T-15, T-20, T-25, T-27, T-30, T-40, T-45, T-50, T-55 and 1/4" Dr. and 3/8" Dr. bit holders. (Magnetic base holder on 941129 only.)

Torx® is a Registered Trademark of TEXTRON INC.,  
Bits are not Torx® brand products.

### 13 Pc Tamper Resistant 5-Lobe Bit Set



Item#	UPC Code	Case Pack	Shelf Pack
<b>941130</b>	<b>028907-388038</b>	<b>48</b>	<b>6</b>

Contains one each of the following 5-lobe bits:

T-8, T-12, T-15, T-20, T-25, T-27, T-30, T-42, T-45, T-50, T-55.

### 15 Pc Torx® Bit Driver Set



Item#	UPC Code	Case Pack	Shelf Pack
<b>640702</b>	<b>028907-247823</b>	<b>48</b>	<b>6</b>

Contains one each of the following Torx® bits:

Short Shaft: T-10, T-15, T-20, T-25, T-30, T-40, T-45

Long Shaft Bits: T-20, T-25, T-30, T-40, T-45, T-50, T-55

3/8" Dr. Adapter

Torx® is a Registered Trademark of TEXTRON INC.,  
Bits are not Torx® brand products.



Item#	UPC Code	Description	Case Pack	Shelf Pack
648000	242101	T-9 1/4" Dr.	96	6
648679	129976	T-10 1/4" Dr.	96	6
648324	090993	T-15 1/4" Dr.	96	6
648325	091006	T-20 1/4" Dr.	96	6
648326	091013	T-25 1/4" Dr.	96	6
648327	091020	T-27 1/4" Dr.	96	6
648328	091037	T-30 1/4" Dr.	96	6
641402	053875	T-40 3/8" Dr.	96	6
641403	053882	T-45 3/8" Dr.	96	6
641408	091044	T-47 3/8" Dr.	96	6
641404	053899	T-50 3/8" Dr.	96	6
642400	054520	T-55 1/2" Dr.	48	6
642401	054537	T-60 1/2" Dr.	48	6
940363	312903	T-70 1/2" Dr.	48	6

## Torx® Bit Sockets



Torx® is a Registered Trademark of TEXTRON INC.,  
Bits are not Torx® brand products.

Item#	UPC Code	Case Pack	Shelf Pack
648667	028907-118758	48	6

Contains sizes:

1/4" Dr: E4, E5, E6, E7, E8

3/8" Dr: E10, E12, E14, E16, E18.

Includes injection hanger.

Torx® is a Registered Trademark of TEXTRON INC.,  
Bits are not Torx® brand products.

## 10 Pc External Torx® (E-Socket) Set



Item#	UPC Code	Case Pack	Shelf Pack
648887	028907-181325	36	6

Contains one each of the following sizes: 3/8" Dr. 5/16", 3/8", 8mm, 10mm.

## 4 Pc 6" Hex Bit Socket Set



Item#	UPC Code	Case Pack	Shelf Pack
648889	028907-181356	36	6

Contains one each of the following sizes 3/8" Dr. 6mm, 8mm, 10mm, 12mm x 6" length.

For use on CV joint bolts and many other applications.

## 4 Pc 12 Pt Metric Triple Square Long Bit Set



ALLTRADE SPECIALTY TOOLS





## GENERAL

### 6 Pc SAE/Metric Hex Bit Socket Set



Item#	UPC Code	Case Pack	Shelf Pack
<b>640052</b>	<b>028907-053066</b>	<b>48</b>	<b>6</b>

Contains one each of the following sizes 3/8" Dr. 1/4", 5/16", 3/8", 7mm, 8mm, 10mm.

### 6 Pc 1/2" Dr. Large SAE/Metric Hex Bit Socket Set



Item#	UPC Code	Case Pack	Shelf Pack
<b>940145</b>	<b>028907-308715</b>	<b>30</b>	<b>5</b>

Contains one each of the following sizes 3/8", 1/2", 9/16", 12mm, 14mm, 17mm.

### 13 Pc Metric Hex Bit Set with Magnetic Base



Item#	UPC Code	Case Pack	Shelf Pack
<b>941127</b>	<b>028907-387970</b>	<b>48</b>	<b>6</b>

Contains one each of the following hex bits: 1.5, 2, 2.5, 3, 4, 5, 5.5, 6 mm. Plus one 1/4" and one 3/8" drive bit coupler.

### 13 Pc SAE Hex Bit Set with Magnetic Base



Item#	UPC Code	Case Pack	Shelf Pack
<b>941128</b>	<b>028907-387987</b>	<b>48</b>	<b>6</b>

Contains one each of the following hex bits: 1/16", 3/32", 1/8", 9/64", 5/32", 3/16", 7/32", 1/4". Plus one 1/4" and one 3/8" drive bit coupler.

### 3 Pc 1/2" Dr. Large SAE Hex Bit Socket Set



Item#	UPC Code	Case Pack	Shelf Pack
<b>641863</b>	<b>028907-374390</b>	<b>36</b>	<b>6</b>

1/2", 9/16", 5/8"



Item#	UPC Code	Case Pack	Shelf Pack
<b>641862</b>	<b>028907-374383</b>	<b>36</b>	<b>6</b>

12, 14, 17.

### 3 Pc 1/2" Dr. Large Metric Hex Bit Socket Set



Item#	UPC Code	Case Pack	Shelf Pack
<b>647059</b>	<b>028907-271965</b>	<b>36</b>	<b>6</b>

Contains one each of the following sizes: 3/8" Dr. 7/32", 1/4", 5/16", 3/8".

### 4 Pc SAE 4" Hex Bit Socket Set



Item#	UPC Code	Case Pack	Shelf Pack
<b>648661</b>	<b>028907-118697</b>	<b>48</b>	<b>6</b>

Contains one each of the following sizes: 1/8", 5/32", 3/16", 7/32", 1/4", 5/16", 3/8".

### 7 Pc 3/8" Dr. SAE Hex Bit Socket Set



Item#	UPC Code	Case Pack	Shelf Pack
<b>940569</b>	<b>028907-322506</b>	<b>48</b>	<b>6</b>

Set includes 1 each of the following sizes: 1/4", 5/16", 3/8", 8mm hex bit sockets, T-40, T-45, T-50, T-60 Torx® bit sockets.

Torx® is a Registered Trademark of TEXTRON INC.,  
Bits are not Torx® brand products.

### 8 Pc Disc Brake Caliper Socket Bit Set



Item#	UPC Code	Case Pack	Shelf Pack
<b>648337</b>	<b>028907-241579</b>	<b>48</b>	<b>6</b>

T-40, T-45, T-50. For removing caliper bolts on domestic and import vehicles.

### 3 Pc 3/8" Dr. Brake Caliper Torx® Bit Set



Torx® is a Registered Trademark of TEXTRON INC.,  
Bits are not Torx® brand products.



## GENERAL

### 4 Pc 6" Brake Caliper Torx® Bit Set



Item#	UPC Code	Case Pack	Shelf Pack
<b>648888</b>	<b>028907-181349</b>	<b>36</b>	<b>6</b>

3/8" Dr. T-40, T-45, T-47, T-50. For use on Torx® fasteners. 6 inch length.

Torx® is a Registered Trademark of TEXTRON INC.,  
Bits are not Torx® brand products.

### 3 Pc Hex Bit Set



Item#	UPC Code	Case Pack	Shelf Pack
<b>647057</b>	<b>028907-271866</b>	<b>72</b>	<b>6</b>

3/8", 8mm, 10mm. For removing hex caliper bolts on domestic and import vehicles.

### 36 Pc Color Coded Security Bits Set



Item#	UPC Code	Case Pack	Shelf Pack
<b>940668</b>	<b>028907-322944</b>	<b>36</b>	<b>6</b>

Color coded bits for easy identification. Durable storage case includes: Torx®, Hex, TORQ-SET®, Spanner and Tri-Wing tamper proof bits. Also includes 1/4" adapter and quick release bit chuck.

Torx® is a Registered Trademark of TEXTRON INC.,  
Bits are not Torx® brand products.

### 8 Pc 3/8" Dr. SAE Hex Bit Socket Set



Item#	UPC Code	Case Pack	Shelf Pack
<b>642404</b>	<b>028907-277318</b>	<b>48</b>	<b>6</b>

Contains one each of the following sizes: 1/8", 9/64", 5/32", 3/16", 7/32", 1/4", 5/16", 3/8".

### 4 Pc 4" Metric Hex Bit Socket Set



Item#	UPC Code	Case Pack	Shelf Pack
<b>647060</b>	<b>028907-271972</b>	<b>36</b>	<b>6</b>

Contains one each of the following sizes: 3/8" Dr. 6mm, 7mm, 8mm, 10mm.



Item#	UPC Code	Case Pack	Shelf Pack
<b>641400</b>	<b>028907-053851</b>	<b>96</b>	<b>6</b>

For removing hex caliper bolts on domestic and import vehicles.

### 3/8" Hex Bit Socket



Item#	UPC Code	Case Pack	Shelf Pack
<b>940149</b>	<b>028907-308753</b>	<b>16</b>	<b>4</b>

Contains one each of the following sizes: 13mm, 14mm, 15mm, 16mm, 17mm, 18mm, 19mm.

### 7 Pc 1/2" Dr. Metric Hex Bit Socket Set



Item#	UPC Code	Case Pack	Shelf Pack
<b>940148</b>	<b>028907-308746</b>	<b>16</b>	<b>4</b>

Contains one each of the following sizes: 1/2", 9/16", 5/8", 11/16", 3/4", 13/16", 7/8".

### 7 Pc 1/2" Dr. SAE Hex Bit Socket Set



Item#	UPC Code	Case Pack	Shelf Pack
<b>648663</b>	<b>028907-118710</b>	<b>48</b>	<b>6</b>

Contains one each of the following sizes: 3mm, 4mm, 5mm, 6mm, 7mm, 8mm, 10mm.

### 7 Pc 3/8" Dr. Metric Hex Bit Socket Set



Item#	UPC Code	Case Pack	Shelf Pack
<b>642405</b>	<b>028907-277301</b>	<b>48</b>	<b>6</b>

Contains one each of the following sizes: 3mm, 4mm, 5mm, 6mm, 7mm, 8mm, 9mm, 10mm.

### 8 Pc 3/8" Dr. Metric Hex Bit Socket Set







## GENERAL

### 8 Pc 3/8" Dr. SAE Ball End Hex Bit Socket Set

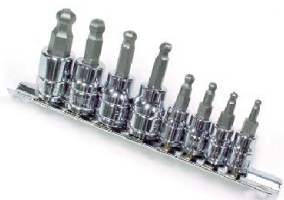

Item#	UPC Code	Case Pack	Shelf Pack
<b>642402</b>	<b>028907-275574</b>	<b>48</b>	<b>12</b>

Contains one each of the following sizes: 1/8", 9/64", 5/32", 3/16", 7/32", 1/4", 5/16", 3/8".

### 8 Pc 3/8" Dr. Metric Ball End Hex Bit Socket Set



Item#	UPC Code	Case Pack	Shelf Pack
<b>642403</b>	<b>028907-275581</b>	<b>48</b>	<b>12</b>

Contains one each of the following sizes: 3mm, 4mm, 5mm, 6mm, 7mm, 8mm, 9mm, 10mm.

### 3/8 " Dr. SAE Hex Bit Sockets



Item#	UPC Code	Description	Case Pack	Shelf Pack
<b>940143</b>	<b>028907-308692</b>	<b>1/8" 3/8" Dr.</b>	<b>96</b>	<b>6</b>
<b>940144</b>	<b>308708</b>	<b>9/64" 3/8" Dr.</b>	<b>96</b>	<b>6</b>
<b>648430</b>	<b>277028</b>	<b>5/32" 3/8" Dr.</b>	<b>96</b>	<b>6</b>
<b>640349</b>	<b>211602</b>	<b>3/16" 3/8" Dr.</b>	<b>96</b>	<b>6</b>
<b>640350</b>	<b>211619</b>	<b>7/32" 3/8" Dr.</b>	<b>96</b>	<b>6</b>
<b>648662</b>	<b>118703</b>	<b>1/4" 3/8" Dr.</b>	<b>96</b>	<b>6</b>
<b>640554</b>	<b>234212</b>	<b>5/16" 3/8" Dr.</b>	<b>96</b>	<b>6</b>
<b>641400</b>	<b>053851</b>	<b>3/8" 3/8" Dr.</b>	<b>96</b>	<b>6</b>

### 3/8" Dr. Metric Hex Bit Sockets



Item#	UPC Code	Description	Case Pack	Shelf Pack
<b>648323</b>	<b>028907-276984</b>	<b>3mm 3/8" Dr.</b>	<b>96</b>	<b>6</b>
<b>648418</b>	<b>276991</b>	<b>4mm 3/8" Dr.</b>	<b>96</b>	<b>6</b>
<b>640347</b>	<b>211589</b>	<b>5mm 3/8" Dr.</b>	<b>96</b>	<b>6</b>
<b>640556</b>	<b>234236</b>	<b>6mm 3/8" Dr.</b>	<b>96</b>	<b>6</b>
<b>648664</b>	<b>118727</b>	<b>7mm 3/8" Dr.</b>	<b>96</b>	<b>6</b>
<b>648665</b>	<b>118734</b>	<b>8mm 3/8" Dr.</b>	<b>96</b>	<b>6</b>
<b>648835</b>	<b>179032</b>	<b>8mm 3/8" Dr. Extended</b>	<b>72</b>	<b>6</b>
<b>648425</b>	<b>277011</b>	<b>9mm 3/8" Dr.</b>	<b>96</b>	<b>6</b>
<b>641401</b>	<b>053868</b>	<b>10mm 3/8" Dr.</b>	<b>96</b>	<b>6</b>
<b>648834</b>	<b>179025</b>	<b>10mm 3/8" Dr. Extended</b>	<b>72</b>	<b>6</b>



Item#	UPC Code	Case Pack	Shelf Pack
<b>940953</b>	<b>028907-314457</b>	<b>6</b>	<b>1</b>

Contains one each of the following sizes: 10mm, 11mm, 12mm, 13mm, 14mm, 15mm, 16mm, 17mm, 18mm, 19mm.

### 7 Pc Metric Long Hex Key Set



Item#	UPC Code	Case Pack	Shelf Pack
<b>940412</b>	<b>028907-314440</b>	<b>6</b>	<b>1</b>

Contains one each of the following sizes: 3/8", 7/16", 1/2", 9/16", 5/8", 11/16", 3/4".

### 7 Pc SAE Long Hex Key Set



Item#	UPC Code	Case Pack	Shelf Pack
<b>940954</b>	<b>028907-359922</b>	<b>32</b>	<b>8</b>

Contains: T-6, T-7, T-8, T-9, T-10, T-15, T-20, T-25, T-27, T-30. Brand new unique groove handle for better grip and feel.

### 10 Pc SAE Folding Torx® Key Set



Torx® is a Registered Trademark of TEXTRON INC., Bits are not Torx® brand products.

Item#	UPC Code	Case Pack	Shelf Pack
<b>940949</b>	<b>028907-359908</b>	<b>32</b>	<b>8</b>

Contains: 1.5mm, 2mm, 2.5mm, 3mm, 4mm, 5mm, 5.5mm, 6mm.

### 8 Pc Metric Folding Ball End Hex Key Set



Item#	UPC Code	Case Pack	Shelf Pack
<b>940953</b>	<b>028907-359915</b>	<b>32</b>	<b>6</b>

Contains: 1/16", 5/64", 3/32", 7/64", 1/8", 5/32", 3/16", 7/32", 1/4".

### 9 Pc SAE Folding Ball End Hex Key Set





## GENERAL

### 9 Pc Metric Ball End Hex Key Set



Item#	UPC Code	Case Pack	Shelf Pack
<b>640082</b>	<b>028907-061443</b>	<b>48</b>	<b>12</b>

Contains: 1.5mm, 2mm, 2.5mm, 3mm, 4mm, 5mm, 6mm, 8mm, 10mm.

### 9 Pc SAE Ball End Hex Key Set



Item#	UPC Code	Case Pack	Shelf Pack
<b>640081</b>	<b>028907-061436</b>	<b>48</b>	<b>12</b>

Contains: 1/16", 5/64", 3/32", 1/8", 5/32", 1/4", 5/16", 3/8".

### 26 Pc SAE, Metric, Torx® Long Arm Hex Key Set



Item#	UPC Code	Case Pack	Shelf Pack
<b>640960</b>	<b>028907-273518</b>	<b>6</b>	<b>1</b>

Contains: Long arm ball-end metric hex sizes: 1.5mm, 2mm, 2.5mm, 3mm, 4mm, 5mm, 6mm, 8mm, 10mm  
Long arm standard SAE sizes: 1/16", 5/64", 3/32", 1/8", 5/32", 3/16", 1/4", 5/16", 3/8". Torx® hex sizes; T-9, T10, T-15, T-20, T-25, T-27, T-30, T-40.

Torx® is a Registered Trademark of TEXTRON INC.,  
Bits are not Torx® brand products.

### 6 Pc Torx® Short Arm Hex Key Set



Item#	UPC Code	Case Pack	Shelf Pack
<b>640685</b>	<b>028907-246871</b>	<b>36</b>	<b>6</b>

Contains one each of the following sizes: T-40, T-45, T-47, T-50, T-55, T-60.

Torx® is a Registered Trademark of TEXTRON INC.,  
Bits are not Torx® brand products.

### 10 Pc T-Handle Torx® Key Set



Item#	UPC Code	Case Pack	Shelf Pack
<b>940200</b>	<b>028907-310954</b>	<b>8</b>	<b>1</b>

T-7, T-8, T-9, T-10, T-15, T-20, T-25, T-27, T-30, T-40.

Torx® is a Registered Trademark of TEXTRON INC.,  
Bits are not Torx® brand products.



Item#	UPC Code	Case Pack	Shelf Pack
<b>940202</b>	<b>028907-310978</b>	<b>8</b>	<b>1</b>

1.5mm, 2mm, 2.5mm, 3mm, 4mm, 5mm, 5.5mm, 6mm, 8mm, 10mm.

### 10 Pc Metric T-Handle Ball End Hex Key Set



Item#	UPC Code	Case Pack	Shelf Pack
<b>940201</b>	<b>028907-310961</b>	<b>8</b>	<b>1</b>

1/16", 5/64", 3/32", 1/8", 5/32", 3/16", 7/32", 1/4", 5/16", 3/8".

### 10 Pc SAE T-Handle Ball End Hex Key Set



Item#	UPC Code	Case Pack	Shelf Pack
<b>648599</b>	<b>028907-103679</b>	<b>48</b>	<b>6</b>

For cylinder head and brake caliper bolts. Set contains 6, 8, 10 and 12mm 12-point (or triple-square) chrome molybdenum steel serrated wrenches. 1/2" 6-point hex shank fits wrench or socket.



### 4 Pc Internal Wrench Set, 12 Pt



Item#	UPC Code	Case Pack	Shelf Pack
<b>641990</b>	<b>028907-276441</b>	<b>32</b>	<b>8</b>

Contains one each of the following sizes: 5/16", 3/8", 7/16", 1/2", 9/16", 5/8", 11/16", 3/4".

### 8 Pc 3/8" Dr. SAE Universal Socket Set



Item#	UPC Code	Case Pack	Shelf Pack
<b>641991</b>	<b>028907-276458</b>	<b>32</b>	<b>8</b>

Contains one each of the following sizes: 8mm, 10mm, 12mm, 13mm, 14mm, 17mm, 18mm, 19mm.

### 8 Pc 3/8" Dr. Metric Universal Socket Set







## GENERAL

### Stud Remover



Item#	UPC Code	Case Pack	Shelf Pack
<b>648639</b>	<b>028907-104874</b>	<b>24</b>	<b>6</b>

For removing broken or seized studs, bolts, etc. from 1/4" to 3/4" diameter. Knurled roller uses cam action to grasp stud firmly while minimizing damage. Use with 1/2" Dr. ratchet. Plated.

### 4 Pc SAE Stud Puller Set



Item#	UPC Code	Case Pack	Shelf Pack
<b>647081</b>	<b>028907-272825</b>	<b>12</b>	<b>6</b>

Set includes 1/4", 5/16", 3/8", & 7/16" tools for removing broken or worn studs and/or installing new studs without damage to threads.

### 1/4" 3/8" Dr. Stud Remover/Installer



Item#	UPC Code	Case Pack	Shelf Pack
<b>940414</b>	<b>028907-314501</b>	<b>96</b>	<b>6</b>

1/4" tool for removing broken or worn studs and/or installing new studs without damage to threads.

### 5/16" 3/8" Dr. Stud Remover/Installer



Item#	UPC Code	Case Pack	Shelf Pack
<b>940415</b>	<b>028907-314532</b>	<b>96</b>	<b>6</b>

5/16" tool for removing broken or worn studs and/or installing new studs without damage to threads.

### 3/8" 1/2" Dr. Stud Remover/Installer



Item#	UPC Code	Case Pack	Shelf Pack
<b>940416</b>	<b>028907-314549</b>	<b>96</b>	<b>6</b>

3/8" tool for removing broken or worn studs and/or installing new studs without damage to threads.



Item#	UPC Code	Case Pack	Shelf Pack
<b>940417</b>	<b>028907-314556</b>	<b>96</b>	<b>6</b>

7/16" tool for removing broken or worn studs and/or installing new studs without damage to threads.

### 7/16" 1/2" Dr. Stud Remover/Installer



Item#	UPC Code	Case Pack	Shelf Pack
<b>940418</b>	<b>028907-314563</b>	<b>96</b>	<b>6</b>

1/2" tool for removing broken or worn studs and/or installing new studs without damage to threads.

### 1/2" 1/2" Dr. Stud Remover/Installer



Item#	UPC Code	Case Pack	Shelf Pack
<b>647082</b>	<b>028907-272832</b>	<b>12</b>	<b>6</b>

Set includes 6, 8, 10, 12mm tools for removing broken or worn studs and/or installing new studs without damage to threads.

### 4 Pc Metric Stud Puller Set



Item#	UPC Code	Case Pack	Shelf Pack
<b>940419</b>	<b>028907-314570</b>	<b>96</b>	<b>6</b>

6mm tool for removing broken or worn studs and/or installing new studs without damage to threads.

### 6mm 3/8" Dr. Stud Remover/Installer



Item#	UPC Code	Case Pack	Shelf Pack
<b>940420</b>	<b>028907-314587</b>	<b>96</b>	<b>6</b>

8mm tool for removing broken or worn studs and/or installing new studs without damage to threads.

### 8mm 3/8" Dr. Stud Remover/Installer





## GENERAL

### 10mm 3/8" Dr. Stud Remover/Installer



Item#	UPC Code	Case Pack	Shelf Pack
<b>940421</b>	<b>028907-314594</b>	<b>96</b>	<b>6</b>

10mm tool for removing broken or worn studs and/or installing new studs without damage to threads.

### 12mm 3/8" Dr. Stud Remover/Installer



Item#	UPC Code	Case Pack	Shelf Pack
<b>940422</b>	<b>028907-314600</b>	<b>96</b>	<b>6</b>

12mm tool for removing broken or worn studs and/or installing new studs without damage to threads.

### Fender Cover



Item#	UPC Code	Case Pack	Shelf Pack
<b>640083</b>	<b>028907-061474</b>	<b>48</b>	<b>12</b>

Protects fenders from damage. Durable vinyl exterior with soft inner liner. 24" x 35".



Item#	UPC Code	Case Pack	Shelf Pack
<b>940389</b>	<b>028907-313788</b>	<b>36</b>	<b>3</b>

For removal or installation of oil filters.

### Medium Oil Filter Pliers (2-3/4" - 3-1/8")



Item#	UPC Code	Case Pack	Shelf Pack
<b>940392</b>	<b>028907-313795</b>	<b>36</b>	<b>3</b>

For removing surface rust on brake rotors and lug studs as well as any other metal surface.

### Large Oil Filter Pliers (2-5/16" - 3-5/8")



Item#	UPC Code	Case Pack	Shelf Pack
<b>940393</b>	<b>028907-313801</b>	<b>36</b>	<b>3</b>

For removal or installation of oil filters.

### Xtra Large Oil Filter Pliers (2"- 5")



Item#	UPC Code	Case Pack	Shelf Pack
<b>641386</b>	<b>028907-354088</b>	<b>30</b>	<b>5</b>

For removing hard-to-reach oil filters. Jaws rotate 90 degrees to gain access from any angle. With slip joint style adjustability, fits filters from 2-1/4 to 4-3/4-inch diameter.

### Swivel Jaw Oil Filter Wrench







## LUBRICATION

Item#	UPC Code	Case Pack	Shelf Pack
<b>648978</b>	<b>028907-374857</b>	<b>24</b>	<b>6</b>

Uses standard 3 oz. grease cartridge or hand pack. 3000 PSI working pressure. Pistol grip action for ease of use. Air bleeder valve eliminates air lock. Heavy duty steel construction. Includes 6" extension pipe, 12" flex hose and 3 oz. grease cartridge.

### Mini Grease Gun with 3 oz. Grease Tube



Item#	UPC Code	Case Pack	Shelf Pack
<b>648998</b>	<b>028907-375601</b>	<b>24</b>	<b>6</b>

Uses standard 3 oz. grease cartridge or hand pack. 3000 PSI working pressure. Pistol grip action for ease of use. Air bleeder valve eliminates air lock. Heavy duty steel construction. Includes 6" extension pipe and 3 oz. grease cartridge.

### Mini Grease Gun with 3 oz. Grease Tube



Item#	UPC Code	Case Pack	Shelf Pack
<b>648755</b>	<b>028907-156378</b>	<b>40</b>	<b>4</b>

Uses standard 3 oz. grease cartridge or hand pack. 3000 PSI working pressure. Pistol grip action for ease of use. Air bleeder valve eliminates air lock. Heavy duty steel construction. Includes 6" extension pipe.

### Mini Grease Gun

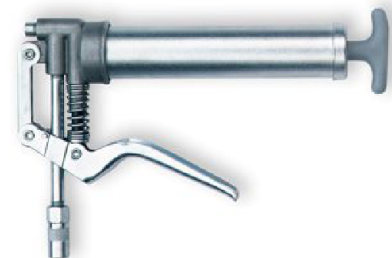

Item#	UPC Code	Case Pack	Shelf Pack
<b>648942</b>	<b>028907-192345</b>	<b>20</b>	<b>1</b>

Uses standard 14 oz. cartridges. 6000 PSI working pressure. Includes 6" extension pipe and grease coupler. Heavy duty steel construction with painted finish.

### Lever Action Grease Gun





Item#	UPC Code	Case Pack	Shelf Pack
<b>648940</b>	<b>028907-192321</b>	<b>15</b>	<b>1</b>

Uses standard 14 oz. cartridges or hand pack. Lightweight, durable die-cast aluminum head with bulk loader fitting and air bleeder valve. No-slip textured and chrome-plated barrel finish. One-way flow valve prevents grease back-up under high counter pressure. Rubber coated lever handle allows for better grip and leverage.

## Lever Action Grease Gun (Chrome)



Item#	UPC Code	Case Pack	Shelf Pack
<b>648754</b>	<b>028907-156361</b>	<b>15</b>	<b>1</b>
<b>648941</b>	<b>028907-192338</b>	<b>15</b>	<b>1</b>

Uses standard 14 oz. cartridges, bulk fill or hand pack. Convenient one-handed operation. Knurled barrel for non-slip grip. Durable chrome plated finish. Includes push-button air bleeder valve to prevent air lock. Includes 4" steel extension, coupler and bulk fill adapter. 648754 is packaged in a double blister. 648941 is in a color box.

## 5,000 PSI Pistol Grip Grease Gun



Item#	UPC Code	Case Pack	Shelf Pack
<b>940756</b>	<b>028907-343990</b>	<b>12</b>	<b>1</b>

Heavy duty aluminum anodized canister with rubber grip for better operation. Includes 12" flex hose and 5 1/2" metal extension with coupler. Uses standard 14 oz. cartridge, bulk pack and hand pack. Rubber-coated handle for better grip and leverage.

## 4500 PSI Anodized Lever HD Grease Gun



Item#	UPC Code	Case Pack	Shelf Pack
<b>940798</b>	<b>028907-350950</b>	<b>10</b>	<b>1</b>

Heavy duty aluminum anodized canister with rubber grip for better operation. Includes 12" flex hose and 5 1/2" metal extension with coupler. Uses standard 14 oz. cartridge, bulk pack and hand pack. Rubber coated handle for better grip and leverage. Pistol cap handle for upright operation and better comfort.

## 4500 PSI Anodized Pistol Grip HD Grease Gun



ALLTRADE SPECIALTY TOOLS



## LUBRICATION

### 6,000 PSI Pneumatic Grease Gun



Item#	UPC Code	Case Pack	Shelf Pack
<b>641347</b>	<b>028907-289649</b>	<b>10</b>	<b>1</b>

Uses standard 14 oz. cartridges, bulk or suction fill. Heavy-duty die cast head with convenient trigger control and bleeder valve. Knurled no-slip barrel. Includes 6" steel extension coupler, and flex extension hose. Connects to standard air compressor for operation.

### Suction Gun



Item#	UPC Code	Case Pack	Shelf Pack
<b>648756</b>	<b>028907-156392</b>	<b>20</b>	<b>1</b>

For filling and draining transmissions, differentials, gear cases, etc. Includes 12" flexible delivery tube. Knurled barrel for non-slip grip. One piece die cast head minimizes leakage. Deluxe lip seal for maximum suction. Use with any non-corrosive lubricant.

### 3,000 PSI Coupler



Item#	UPC Code	Case Pack	Shelf Pack
<b>648760</b>	<b>028907-156439</b>	<b>384</b>	<b>24</b>

Knurled body for ease of use. 1/8" NPT threads fit most grease guns and extensions.

### 10,000 PSI Heavy Duty Coupler



Item#	UPC Code	Case Pack	Shelf Pack
<b>648761</b>	<b>028907-156446</b>	<b>360</b>	<b>24</b>

Hardened steel body with double-wall construction. Knurled body and hex nut for ease of use. 1/8" NPT threads fit most grease guns and extensions.

### 90° Coupler



Item#	UPC Code	Case Pack	Shelf Pack
<b>648815</b>	<b>028907-171180</b>	<b>384</b>	<b>24</b>

Great for fittings with limited access. Polyurethane seal provides solid mating with grease fittings. 1/8" NPT threads fit most grease guns and extensions. Not recommended for high-pressure applications.



Item#	UPC Code	Case Pack	Shelf Pack
<b>648759</b>	<b>028907-156422</b>	<b>144</b>	<b>24</b>

For hard to reach grease fittings. 6000 PSI working pressure. Ball bearing joints for unrestricted movement. O-ring seals prevent leaks. 1/8" NPT threads fit most grease guns and couplers.

### 360° Swivel Connector



Item#	UPC Code	Case Pack	Shelf Pack
<b>641941</b>	<b>028907-396637</b>	<b>96</b>	<b>12</b>

For precision lubrication in tight and hard to reach places and components. Smooth actuator for greater control and placement of lubricant.

### Pen Style Precision Oil Dispenser



Item#	UPC Code	Case Pack	Shelf Pack
<b>648762</b>	<b>028907-156453</b>	<b>1200</b>	<b>24</b>

For injecting grease into sealed bearings and other hard to reach areas. For use with hand operated grease guns. Fits all standard couplers.

### Grease Injector Needle



Item#	UPC Code	Case Pack	Shelf Pack
<b>648765</b>	<b>028907-156484</b>	<b>720</b>	<b>24</b>

For dispensing a thin line of grease. Fits 1/8" NPT extensions and flexible hoses. 5/8" needle length. 0.219" needle diameter. 0.046" tip diameter. For use with hand operated grease guns only.

### 5/8" Needle Nose Dispenser

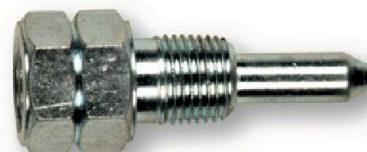





## LUBRICATION

### 1-1/2" Needle Nose Dispenser



Item#	UPC Code	Case Pack	Shelf Pack
<b>648766</b>	<b>028907-156491</b>	<b>1200</b>	<b>24</b>

For dispensing a thin line of grease in hard to reach areas. Fits 1/8" NPT extensions and flexible hoses. 1-1/2" needle length. 0.219" needle diameter. 0.046" tip diameter. For use with hand operated grease guns only.

### 6" Needle Nose Dispenser



Item#	UPC Code	Case Pack	Shelf Pack
<b>648767</b>	<b>028907-156507</b>	<b>240</b>	<b>24</b>

For dispensing a thin line of grease in hard to reach areas. Fits 1/8" NPT extensions and flexible hoses. 6" needle length. 0.219" needle diameter. 0.046" tip diameter. For use with hand operated grease guns only.

### Seal Off Dispenser



Item#	UPC Code	Case Pack	Shelf Pack
<b>648769</b>	<b>028907-156521</b>	<b>1200</b>	<b>24</b>

For lubricating grease plugs and small access holes. Rubber tip seals entry hole. Attaches to 1/8" NPT extension or flexible hose. For use with hand operated grease guns only.

### 4" Needle Nose Adapter



Item#	UPC Code	Case Pack	Shelf Pack
<b>648763</b>	<b>028907-156460</b>	<b>600</b>	<b>24</b>

For dispensing a thin line of grease in hard to reach areas. Includes small and large locking sleeves to fit all couplers. 4" needle length. 0.25" needle diameter. 0.046" tip diameter.

### 7 Pc Accessory Set



Item#	UPC Code	Case Pack	Shelf Pack
<b>647998</b>	<b>028907-375632</b>	<b>10</b>	<b>10</b>

Seven of the most common use lubrication attachments. Work with most standard grease guns. Includes handy storage case for easy organization and storage.



Item#	UPC Code	Case Pack	Shelf Pack
<b>648783</b>	<b>028907-156736</b>	<b>144</b>	<b>12</b>

## Contents

4pc	1/4"-28	Straight
2pc	1/4"-28	45°
2pc	1/4"-28	90°

Meets Specifications SAE J-534.

## 8 Piece Assorted Grease Fittings - 1/4" – 28



Item#	UPC Code	Case Pack	Shelf Pack
<b>648784</b>	<b>028907-156743</b>	<b>144</b>	<b>12</b>

## Contents

2pc	1/8"-27	Straight
2pc	1/8"-27	35°
2pc	1/8"-27	90°

Meets Specifications SAE J-534.

## 6 Piece Assorted Grease Fittings - 1/8" – 27



Item#	UPC Code	Case Pack	Shelf Pack
<b>648785</b>	<b>028907-156750</b>	<b>144</b>	<b>12</b>

## Contents

2pc	6mm	Straight
2pc	6mm	90°
2pc	10mm	Straight
2pc	10mm	90°

Meets Specifications SAE J-534.

## 8 Piece Assorted Grease Fittings - 6 & 10 mm



Item#	UPC Code	Case Pack	Shelf Pack
<b>648786</b>	<b>028907-156750</b>	<b>144</b>	<b>12</b>

## Contents

4pc	3/16"	Drive Fit
2pc	1/4"	Drive Fit
2pc	3/16"	90° Drive Fit

Meets Specifications SAE J-534. Drive fit can be used by drilling holes and tapping fittings into place.

## 8 Piece Assorted Grease Fittings - Universal





## LUBRICATION

### 8 Piece Assorted Grease Fittings - Metric (M6 thread)



Item#	UPC Code	Case Pack	Shelf Pack
<b>648972</b>	<b>028907-374826</b>	<b>144</b>	<b>12</b>

Contents			
4pc	M6	Straight	
2pc	M6	90°	
2pc	M6	45°	

Meets Specifications SAE J-534.

### 8 Piece Assorted Grease Fittings - SAE (1/4" - 28 thread)



Item#	UPC Code	Case Pack	Shelf Pack
<b>648971</b>	<b>028907-374819</b>	<b>144</b>	<b>12</b>

Contents			
4pc	1/4" - 28	Straight	
2pc	1/4" - 28	90°	
2pc	1/4" - 28	45°	

Meets Specifications SAE J-534.

### 70 Piece Grease Fittings Assortment



Item#	UPC Code	Case Pack	Shelf Pack
<b>648974</b>	<b>028907-374840</b>	<b>24</b>	<b>6</b>

70 pc. assorted grease fittings in reusable plastic storage case.

Contents			
Straight	20pc	1/4" - 26	
	10pc	1/8" - 27	
	10pc	M6	
45°	5pc	1/4" - 28	
	5pc	1/8" - 27	
	5pc	M8	
90°	5pc	1/4" - 28	
	5pc	1/8" - 27	
	5pc	M8	

Meets Specifications SAE J-534.



Item#	UPC Code	Case Pack	Shelf Pack
<b>648757</b>	<b>028907-156408</b>	<b>200</b>	<b>10</b>

For hard to reach grease fittings. 3,500 PSI working pressure. Burst pressure of 11,600 PSI. 1/8" NPT thread fits most hand-operated grease guns.

## 12" Flex Hose



Item#	UPC Code	Case Pack	Shelf Pack
<b>648813</b>	<b>028907-171159</b>	<b>300</b>	<b>10</b>

5,800 PSI working pressure. Spring protector to resist kinking. For hard to reach grease fittings. Burst pressure of 13,775 PSI. 1/8" NPT thread fits most grease guns.

## 12" Heavy Duty Flex Hose with Spring Protector



Item#	UPC Code	Case Pack	Shelf Pack
<b>648986</b>	<b>028907-375489</b>	<b>100</b>	<b>10</b>

For hard to reach grease fittings. 3,500 PSI working pressure. Burst pressure of 11,600 PSI. 1/8" NPT thread fits most hand-operated grease guns.

## 18" Grease Gun Flex Hose



Item#	UPC Code	Case Pack	Shelf Pack
<b>648758</b>	<b>028907-156415</b>	<b>200</b>	<b>10</b>

3,500 PSI working pressure. Spring protector to resist kinking. For hard to reach grease fittings. Burst pressure of 11,600 PSI. 1/8" NPT thread fits most hand-operated grease guns.

## 18" Flex Hose with Spring Protector



Item#	UPC Code	Case Pack	Shelf Pack
<b>648814</b>	<b>028907-171173</b>	<b>200</b>	<b>10</b>

5,800 PSI working pressure. Spring protector to resist kinking. For hard to reach grease fittings. Burst pressure of 13,775 PSI. 1/8" NPT thread fits most grease guns.

## 18" Heavy Duty Flex Hose with Spring Protector





## LUBRICATION

### Bearing Packer



Item#	UPC Code	Case Pack	Shelf Pack
<b>648480</b>	<b>028907-102467</b>	<b>72</b>	<b>6</b>

For clean, easy and thorough packing of bearings. Fits standard grease gun couplers.

### Deluxe Portable Bearing Packer



Item#	UPC Code	Case Pack	Shelf Pack
<b>648594</b>	<b>028907-374710</b>	<b>24</b>	<b>6</b>

Works on bearings up to 3-1/2" OD. Clean and easy method for greasing bearings. Grease stays in tool cavity and will not leak out.

### Grease Gun Holder



Item#	UPC Code	Case Pack	Shelf Pack
<b>648775</b>	<b>028907-156606</b>	<b>144</b>	<b>24</b>

For attaching grease guns to wall or vehicle. Keeps gun handy and secure.

### 6 oz. Oil Can



Item#	UPC Code	Case Pack	Shelf Pack
<b>648750</b>	<b>028907-156293</b>	<b>100</b>	<b>10</b>

Easy to use pistol grip. 5" Flexible braided hose. Powder coat finish. Pump has two ball valves for larger delivery volume. Includes base for added stability.





Item#	UPC Code	Case Pack	Shelf Pack
<b>648751</b>	<b>028907-156316</b>	<b>72</b>	<b>12</b>

Easy to use thumb lever. 5" flexible braided hose. Powder coat finish. Pump has two ball valves for larger delivery volume.

## 16 oz. Lever Style Oil Can



Item#	UPC Code	Case Pack	Shelf Pack
<b>648770</b>	<b>028907-156538</b>	<b>10</b>	<b>1</b>

For use with oil-based fluids such as motor oil, heating oil, light or heavy oils. Fits 30 to 55 gallon barrels. 10 oz. fluid delivery per stroke. All steel piston and foot valve. Curved metal spout. Includes 1-1/2" and 2" bung adapters. Durable powder coated finish. Not for use with water-based fluids, solvent, acids or antifreeze.

## Lever Action Barrel Hand Pump



Item#	UPC Code	Case Pack	Shelf Pack
<b>648771</b>	<b>028907-156545</b>	<b>4</b>	<b>1</b>

For use with light to medium viscosity oils. Fits 30 to 55 gallon barrels. Durable cast iron housing. Curved metal spout. Includes 2" bung adapter. Not for use with water-based fluids, solvent, acids or antifreeze.

## Rotary Barrel Pump



Item#	UPC Code	Case Pack	Shelf Pack
<b>648772</b>	<b>028907-156552</b>	<b>10</b>	<b>1</b>

For use with motor oil, transmission fluid, gear oil, etc. Fits 25 to 50 lb/5 gal/20L buckets. Delivers 15 oz per stroke. 18" pump body. 48" PVC hose with nozzle for convenient discharge. Ribbed cover for added strength.

## Lever Bucket Pump



ALLTRADE SPECIALTY TOOLS



## LUBRICATION

### Fluid Oil Pump



Item#	UPC Code	Case Pack	Shelf Pack
<b>648959</b>	<b>028907-195551</b>	<b>24</b>	<b>6</b>

Perfect for dispensing lubrication fluid for transmissions, differentials, crank cases, etc. Fits directly onto most quart, half gallon and gallon containers.

### Multi-Use Transfer Pump



Item#	UPC Code	Case Pack	Shelf Pack
<b>940577</b>	<b>028907-324760</b>	<b>24</b>	<b>6</b>

The multi-use transfer pump is perfect for transferring low viscosity oils and siphoning gas. Also can be used as an air pump inflator with included inflation sleeve.

### Outboard Motor Oil Pump



Item#	UPC Code	Case Pack	Shelf Pack
<b>648960</b>	<b>028907-201627</b>	<b>24</b>	<b>6</b>

Ideal for adding oil to small engines and, with adapter for marine units, this product is ideal for fluid transfer in Mercruiser, OMC, Evinrude, Johnson, Volvo, Force Gamefisher and Honda marine engines (70 HP and up). Can transfer oil/fluid by directly connecting to most quart size containers.

### Fuel/Oil Filter Socket for Ford 6.0 Diesel



Item#	UPC Code	Case Pack	Shelf Pack
<b>940402</b>	<b>028907-314013</b>	<b>60</b>	<b>6</b>

For removing and installing fuel filters on 6.0 Ford Diesel Trucks. Fits both 35mm & 36mm filters. 3/8" Dr.

### Cummins Fuel Filter Socket



Item#	UPC Code	Case Pack	Shelf Pack
<b>940408</b>	<b>028907-314198</b>	<b>60</b>	<b>6</b>

For removing and installing fuel filters on 5.9 Cummins Diesel Engines. 29mm - 3/8" Dr.



Item#	UPC Code	Case Pack	Shelf Pack
<b>948002</b>	<b>028907-387611</b>	<b>12</b>	<b>12</b>

Removes and installs pulleys with hubs that are 1-1/8", 1-1/4", 1-5/16" and 1-3/8" in diameter. Used on many domestic and import cars and trucks.

## Power Steering Pump Pulley Kit

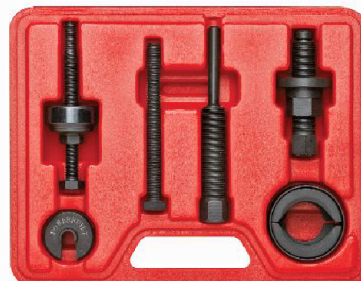

Item#	UPC Code	Case Pack	Shelf Pack
<b>948003</b>	<b>028907-387628</b>	<b>10</b>	<b>10</b>

Disconnect tools that separate fittings on fuel, filter, transmission, air conditioning systems and fuel tank return lines on most vehicles, trucks and other heavy equipment.

## 12 Pc Fuel/Transmission/A/C Line Disconnect Kit



Item#	UPC Code	Case Pack	Shelf Pack
<b>948004</b>	<b>028907-387635</b>	<b>6</b>	<b>6</b>

Installs tapered bearing races and seals with damage to component or housing.

9 pc. adaptors:

Size: 1.565", 1.75", 1.965", 2.31", 2.47", 2.555", 2.83", 2.995", 3.18".

## Bearing and Race Installer Kit



Item#	UPC Code	Case Pack	Shelf Pack
<b>948005</b>	<b>028907-387642</b>	<b>12</b>	<b>12</b>

Easily removes vacuum switches, oil pressure sending units and oxygen sensors on most car models.

## 7 Pc Oxygen Sensor Socket Set





## CONSUMER SERVICE KITS

### Master Tubing Service Kit

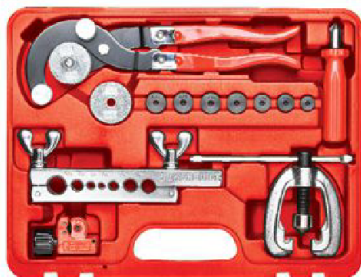

Item#	UPC Code	Case Pack	Shelf Pack
<b>948006</b>	<b>028907-387659</b>	<b>6</b>	<b>6</b>

Complete kit for cutting and mending tubing for brake lines, A/C line, etc.

### 15 Pc Brake Service Set

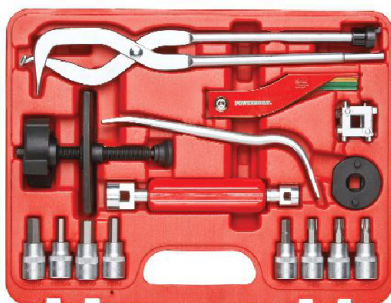

Item#	UPC Code	Case Pack	Shelf Pack
<b>948007</b>	<b>028907-387666</b>	<b>5</b>	<b>5</b>

Remove and install brake pads. Adjust brake drums and shoe clearance. Includes all tools needed to perform general brake maintenance on most vehicles.

### 8 Pc. Air Hold and Compression Check Kit



Item#	UPC Code	Case Pack	Shelf Pack
<b>948008</b>	<b>028907-387673</b>	<b>12</b>	<b>12</b>

Set includes a compression gauge with protective boot and special air-hold valve for easy reset, one extension, two hand-held adapters and flexible line with three brass adapters. Gauge checks from 0 to 300 PSI (0 to 21kg/cm).

### Coil Spring Compressor



Item#	UPC Code	Case Pack	Shelf Pack
<b>948012</b>	<b>028907-399744</b>	<b>12</b>	<b>1</b>

For removing and installing automotive coil springs. Works on straight or curved coil springs. Chrome vanadium steel arms are unequal lengths to better follow the spiral of the spring.





## Loan, rent or sell your customers a kit that actually helps them do the repair.

Each kit includes step-by-step usage instructions and photos showing the tool in use. Instruction sheets are laminated to resist staining, and are permanently fastened to the case. All instructions are developed by a professional repair manual writer.

### Detailed Usage Instructions and Photos

### Customer Service & Parts Replacement

Order missing or broken parts for rental/commercial kits using our toll-free hotline to our professional customer service parts and repair team. End-users who purchase the kits will enjoy the same superior service and support directly from Alltrade.

**1-800-423-3598**



Item#	UPC Code	Case Pack	Shelf Pack
648610	028907-103785	12	1

**Kit 23** For flaring automotive tubing. Precisely flares copper, aluminum and mild steel tubing up to .040" wall thickness. Flares 3/16", 1/4", 5/16", 3/8", 7/16", 1/2" and 5/8" sizes. Heat-treated clamping bar and yoke assembly. Creates both single and double flares. Kit includes usage photos and instructions.



### 9 Pc Double Flaring Tool Kit







## INSTALLER KITS

### ISO "Bubble" Flaring Tool Set



Item#	UPC Code	Case Pack	Shelf Pack
648990	028907-271415	6	1

**Kit 55** For creating International Standard Organization (ISO) "bubble" tubing flares (known as metric bubble flares) for connecting steel lines to hydraulic components in the braking systems on many European, Japanese and domestic cars and light trucks. Carry case includes usage photos and instructions. Lifetime warranty.

### Disc Brake Tool Set



Item#	UPC Code	Case Pack	Shelf Pack
648601	028907-103693	8	1

**Kit 18** For disc brake caliper piston adjustment. Dual-purpose tool is used both to adjust the piston position by screwing it into or out of the cylinder bore and to push piston straight back in the cylinder bore. Kit contains center screw and T-handle, plate, disc and adapters to work with all calipers, including rear calipers on vehicles with self-adjusting parking brakes. Storage case complete with laminated instruction sheets with photos.

### Master Disc Brake Set



Item#	UPC Code	Case Pack	Shelf Pack
648622	028907-230344	4	1

**Kit 48** For servicing disc brakes on most domestic and import vehicles. Kit includes usage photos and instructions.



Item#	UPC Code	Case Pack	Shelf Pack
641341	028907-346182	2	1

**Kit 75** For bleeding master cylinders on select Japanese and European vehicles.



## Master Cylinder Adapter Set



Item#	UPC Code	Case Pack	Shelf Pack
648996	028907-276281	6	1

**Kit 66** For installing wheel bearings and seals found on many domestic and imported cars, trucks and SUVs. Includes common sizes of seal and bearing drivers. Carry case includes usage photos and instructions. Lifetime warranty.



## Master Bearing Race & Seal Driver Set



Item#	UPC Code	Case Pack	Shelf Pack
648741	028907-152912	2	1

**Kit 27** Removes and installs wheel bearings with steering knuckle and strut assembly still on the vehicle - eliminates need for alignment. Works on both domestic and import FWD vehicles.



## 23 Pc Front Wheel Drive Wheel Bearing Remover & Installation Set





## INSTALLER KITS

### 4 Pc Axle Nut Socket Set



Item#	UPC Code	Case Pack	Shelf Pack
648635	028907-104836	6	1

**Kit 10** For removing front wheel drive axle nuts. Impact rated 6-point chrome vanadium sockets. Kit contains 30mm, 32mm, 34mm and 36mm sockets to cover almost all applications. Storage case complete with laminated instruction sheets with photos.



### 9 Pc Deluxe Axle Nut Socket Set



Item#	UPC Code	Case Pack	Shelf Pack
648991	028907-272849	12	1

**Kit 61** For removing front wheel drive axle nuts. Tough 6-point chrome vanadium sockets are impact rated. Kit contains 27mm, 29mm, 30mm, 32mm, 33mm, 34mm, 35mm, 36mm and 38mm sockets to cover almost all applications.



### 7 Pc Wheel Bearing Locknut Set



Item#	UPC Code	Case Pack	Shelf Pack
648642	028907-272269	4	1

**Kit 58** For servicing wheel bearing locknuts found on many Ford, Dodge and Toyota trucks and SUVs. Carry case includes usage photos and instructions.







Item#	UPC Code	Case Pack	Shelf Pack
<b>648636</b>	<b>028907-104843</b>	<b>4</b>	<b>1</b>

**Kit 11** For removing spindle nuts. Impact rated 6-point chrome vanadium sockets. Storage case complete with laminated instruction sheets with photos.



## 5 Pc Spindle Nut Socket Set



Item#	UPC Code	Case Pack	Shelf Pack
<b>641326</b>	<b>028907-345666</b>	<b>10</b>	<b>1</b>

**Kit 83** For removing oil filters on various automobiles with special sized oil filters. Includes: 24mm, 27mm, 29mm, 32mm, 36mm and 38 mm sizes.



## 6 Pc Oil Filter Socket Set



Item#	UPC Code	Case Pack	Shelf Pack
<b>648993</b>	<b>028907-272917</b>	<b>4</b>	<b>1</b>

**Kit 63** For removing wheel nuts from Budd wheels and dual rear wheels found on medium and heavy duty imported and domestic trucks, including Fuso, Hino, Mack, Mitsubishi, Isuzu, White and Volvo trucks. Carry case includes usage photos and instructions.



## Master Budd Wheel Socket Set





## INSTALLER KITS

### 10 Pc Ball Joint Service Set



Item#	UPC Code	Case Pack	Shelf Pack
940579	028907-325095	3	1

**Kit 72** Removes and replaces most sizes of press-fit ball joints found on domestic and import rear wheel drive cars, as well as Ford, GM and Dodge 2 and 4 wheel drive pickups, vans and SUVs. Allows changeout of ball joint without removal of control arm. Also can be used to remove and replace U-joints. Case included.



### Ball Joint/U-Joint Service Set



Item#	UPC Code	Case Pack	Shelf Pack
648602	028907-103709	2	1

**Kit 24** Removes and replaces all sizes of press-fit ball joints found on domestic and import rear wheel drive cars, as well as Ford, GM and Dodge 2 and 4 wheel drive pickups, vans and SUVs. Allows changeout of ball joint without removal of control arm. Also can be used to remove and replace U-joints.



### 23 Pc Ball Joint/U-Joint Service Set



Item#	UPC Code	Case Pack	Shelf Pack
648617	028907-230368	2	1

**Kit 46** Removes and installs pressed-in type ball joints found on most vehicles. Changes ball joint without removing control arm from the vehicle.







Item#	UPC Code	Case Pack	Shelf Pack
<b>940581</b>	<b>028907-325118</b>	<b>4</b>	<b>1</b>

## 14 pc Master Ball Joint Adapter Set

**Kit 74** Contains additional Ball Joint Adapters not contained in Ball Joint Service Set # 940579. Case included.



Item#	UPC Code	Case Pack	Shelf Pack
<b>641321</b>	<b>028907-344898</b>	<b>12</b>	<b>1</b>

## Honda Lower Ball Joint Tool Set

**Kit 76** For removing and installing lower ball joints on 1993-1997 Honda Accord, Civic, El Sol and Preludes.



Item#	UPC Code	Case Pack	Shelf Pack
<b>641322</b>	<b>028907-344904</b>	<b>12</b>	<b>1</b>

## Ford Lower Ball Joint Adapter Set

**Kit 77** For removing and installing lower ball joints on many Ford vehicles. 1996-2004 Ford Taurus and Mercury Sables. Removes and installs lower ball joints without having to replace the entire spindle assembly.





## INSTALLER KITS

### Specialty Ball Joint Kit



Item#	UPC Code	Case Pack	Shelf Pack
648749	028907-155166	6	1

**Kit 32** For removing and installing ball joints on many Chrysler vehicles. Special 4-sided sockets provide a positive fit on the unique special threaded upper ball joints. Durable hardened sockets are 3/4" square drive to allow the use of the long breaker bars necessary to generate the very high torque required. Kit includes usage photos and instructions.

### General Purpose Bushing Driver Set



Item#	UPC Code	Case Pack	Shelf Pack
641335	028907-346090	12	1

**Kit 81** Removes and installs small and medium press-in bushings on cars, trucks, tractors, construction equipment, etc.

### Upper Control Arm Bushing Service Set



Item#	UPC Code	Case Pack	Shelf Pack
648604	028907-103723	6	1

**Kit 25** Removes and installs press-in bushings without removing control arm from vehicle. Includes all necessary adapters and inserts. For RWD Ford, GM and Chrysler vehicles.



Item#	UPC Code	Case Pack	Shelf Pack
<b>648608</b>	<b>028907-230290</b>	<b>4</b>	<b>1</b>

**Kit 40** For removing hub and axle on Ford Taurus, Tempo and Escort, and Mercury Topaz, Tempo and Lynx vehicles. Carry case includes usage photos and instructions.



## Master Hub Puller Kit



Item#	UPC Code	Case Pack	Shelf Pack
<b>648742</b>	<b>028907-153094</b>	<b>4</b>	<b>1</b>

**Kit 28** For removing and installing front axle shafts and hubs on Ford vehicles. Includes puller and installer tools for Ford Taurus, Tempo, Escort and Probe, and Mercury Sable, Topaz and Lynx vehicles. Hardened steel construction. Kit includes usage photos and instructions.



## Front Hub Remover & Installer Kit



Item#	UPC Code	Case Pack	Shelf Pack
<b>648569</b>	<b>028907-374031</b>	<b>2</b>	<b>4</b>

**Kit 95** For pulling automotive wheel hubs including front hubs on front wheel drive vehicles and rear hubs on rear wheel drive, independent rear suspension vehicles. Maximum reach 7-1/2". Fully adjustable.



## Universal Hub Puller Kit







## INSTALLER KITS

### 2 Pc Hub Puller Set



Item#	UPC Code	Case Pack	Shelf Pack
648643	028907-107011	4	1

**Kit 4** For pulling automotive wheel hubs including front hubs on front wheel drive vehicles and rear hubs on rear wheel drive, independent rear suspension vehicles. Pullers employ a 4-hole design that adjusts to fit any hub, regardless of the number of wheel studs. Will not distort wheel lugs. Front puller is 3-1/2" deep, with a 5" spread. Rear puller is 1/2" deep with a 6" spread. Kit includes pullers, 5/8" x 5-1/2" national fine center screw and matching nut. Storage case complete with laminated instruction sheets with photos.

### 18 Pc Slide Hammer Puller Kit



Item#	UPC Code	Case Pack	Shelf Pack
940369	028907-313009	3	1

**Kit 71** Set includes many attachments such as; hub puller, rear axle puller, internal and external pullers, locking pliers adapter, dent puller and puller hook. Case included.



### 21 Pc Master Axle Puller Kit



Item#	UPC Code	Case Pack	Shelf Pack
648611	028907-230306	3	1

**Kit 41** For removing front and rear axles, axle bearings and seals from front and rear wheel drive vehicles. Can also be used as a slide hammer, for dent pulling and gear pulling duty. Carry case includes usage instructions and photos.





Item#	UPC Code	Case Pack	Shelf Pack
<b>648743</b>	<b>028907-155098</b>	<b>3</b>	<b>1</b>

## Rear Axle Puller Kit

**Kit 31** For removing rear axle shafts. Includes yoke, slide hammer and bearing hooks. Storage case complete with laminated instruction sheets with photos.



Item#	UPC Code	Case Pack	Shelf Pack
<b>648626</b>	<b>028907-103945</b>	<b>4</b>	<b>1</b>

## Front End Service Set

**Kit 3** For automotive front end work including changing tie rod ends, ball joints steering linkages and steering boxes. Pullers designed to permit part reuse versus "pickle-fork" type tools that may damage parts. Kit contains tie rod end pullers, pitman arm puller, ball joint remover, and tie rod end lifter. Storage case complete with laminated instruction sheets with photos.



Item#	UPC Code	Case Pack	Shelf Pack
<b>648646</b>	<b>028907-169282</b>	<b>6</b>	<b>1</b>

## 5 Pc Front-End Fork Set

**Kit 15** For separating tie rod, ball joints and pitman arms. Kit contains 1-1/8" pitman arm fork, 15/16" ball joint fork, and 11/16" tie rod fork. All forks are threaded to interchange with either handle. A 7-3/4" knurled striking handle is included for use with conventional hammers. A 6-3/4" adapter handle is included for use with air hammers. Storage case complete with laminated instruction sheets with photos.







## INSTALLER KITS

### 5 Pc Tie Rod/Ball Joint Separator Set



Item#	UPC Code	Case Pack	Shelf Pack
648630	028907-272207	6	1

**Kit 56** For separating tie rods, ball joints and pitman arms found on automotive and light truck applications. Also for removing camber adjustment sleeves on light-duty Ford trucks. Up-to-date coverage includes separators for current Ford and General Motors pickup trucks. Carry case includes usage photos and instructions.



### 8 Pc Inner Tie Rod Kit



Item#	UPC Code	Case Pack	Shelf Pack
641449	028907-361505	6	1

**Kit 89** For removing hard-to-reach inner tie rods on popular trucks and SUVs without removing rack and pinion steering. Sizes: 1-7/16", 1-1/4", 1-5/16", 1-7/16", 14mm, 17mm and 33.6 mm.



### 5 Pc Truck/SUV Inner Tie Rod Set



Item#	UPC Code	Case Pack	Shelf Pack
641440	028907-361130	6	1

**Kit 85** For removing hard-to-reach inner tie rods on popular trucks and SUVs without removing rack and pinion steering. Fits many Toyota, Nissan, Ford, Lincoln, Mercury, Chevrolet, trucks and SUVs. Also fits Cadillac Escalade, Hummer H2 and Honda Passport. 3 year warranty. 1-7/16", 33.6mm, 38.4 mm, 42mm.





Item#	UPC Code	Case Pack	Shelf Pack
648627	028907-103952	6	1

**Kit 1** For safe and easy removal and installation of coil springs from McPherson struts. Built-in locking safety pins prevent tool from slipping off of the spring coil. Storage case complete with laminated instruction sheets with photos.

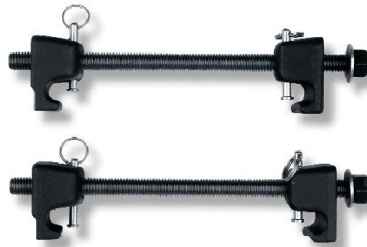

## Strut Spring Compressor



Item#	UPC Code	Case Pack	Shelf Pack
648628	028907-103969	12	1

**Kit 2** For removing and installing automotive coil springs. Works on straight or curved coil springs up to 3/4" wire diameter. Chrome vanadium steel arms are unequal lengths to better follow the spiral of the spring. Black oxide and chrome finish. Storage case complete with laminated instruction sheets with photos.

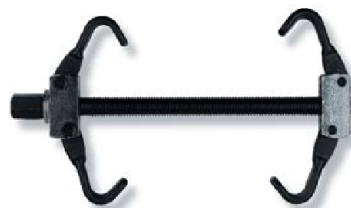

## Coil Spring Compressor



Item#	UPC Code	Case Pack	Shelf Pack
648603	028907-230283	12	1

**Kit 39** Assists in removal and installation of front shock absorber springs and nuts on many US made vehicles. Works on "Double D" shape shock shaft stems. Carry case includes usage photos and instructions.



## 5 Pc Coil Spring Compressor Kit





## INSTALLER KITS

### GM W-Body Strut Removal Set



Item#	UPC Code	Case Pack	Shelf Pack
648609	028907-103778	3	1

**Kit 19** For removing and installing "W" body front McPherson strut cartridges. These vehicles include popular Chevrolet Lumina, Buick Regal, Pontiac Grand Prix and Oldsmobile Cutlass Supreme models. Special tool set allows removal of the shock assembly through the top of the strut tower without strut removal.



Strut spring retainer maintains correct strut tube alignment with the coil spring while the strut is disassembled. Storage case complete with laminated instruction sheets with photos.

### Inner Tie Rod Remover Kit



Item#	UPC Code	Case Pack	Shelf Pack
648607	028907-103754	6	1

**Kit 26** For removing inner tie rod. Includes 1-5/16", 1-3/16" and 1-7/16" adapters. Storage case complete with laminated instruction sheets with photos.



### Strut Tool/Strut Coil Compressor Kit



Item#	UPC Code	Case Pack	Shelf Pack
641429	028907-361635	2	2

**Kit 91** For off-vehicle strut spring removal and installation using a bench vise. Patented design. Tool is designed for quick, safe strut spring removal and installation.



Patent 641429





Item#	UPC Code	Case Pack	Shelf Pack
648727	028907-139913	3	1

**Kit 22** For disconnecting quick-disconnect fittings on Ford, GM and Chrysler vehicles. For fuel lines, A/C lines, transmission oil cooler lines, heater hoses and hydraulic clutch lines.



## 18 Pc Master Disconnect Set



Item#	UPC Code	Case Pack	Shelf Pack
648399	028907-201603	6	6

**Kit 37** For quick and easy separation of the special couplings found between fuel lines and fuel filters, and between automotive air conditioning lines and components. Includes 5/16", 3/8", 1/2", 5/8" 7/8", 3/4" sizes. Kit includes usage photos and instructions.



## 6 Pc Master Disconnect Set



Item#	UPC Code	Case Pack	Shelf Pack
648650	028907-272283	12	1

**Kit 59** For quick and easy separation of the special couplings found between fuel lines and fuel filters, and at ends of radiator-to-transmission oil cooler lines on Ford Motor Co., Chrysler Motors and General Motors vehicles. Carry case includes usage photos and instructions.



## Fuel & Transmission Line Disconnect Set





## INSTALLER KITS

### 7 Pc Specialty Switch Socket Set



Item#	UPC Code	Case Pack	Shelf Pack
648992	028907-272870	12	1

**Kit 62** For removal and installation of hard to reach oxygen sensors, oil pressure switches, oil pressure sending units and thermal sensor switches.



### 3 Pc Oxygen Sensor Socket Kit



Item#	UPC Code	Case Pack	Shelf Pack
648625	028907-234731	12	1

**Kit 51** For removing and installing oxygen sensor sockets. Special cut-out design on sockets prevents damage to wire leads. Carry case includes usage photos and instructions.



### Harmonic Balancer Puller & Installer Set



Item#	UPC Code	Case Pack	Shelf Pack
648637	028907-104850	6	1

**Kit 12** For removing and installing harmonic balancers that have threaded holes. For removing balancers, kit contains 2/3 combo yoke, 5/8" x 5/8" national fine center screw, center point piece, and the following bolt pairs: 3/8"-16x4" national coarse, 3/8"-24x2" national fine, 5/16"-18x2" national coarse, M8-1.25x80mm and M10-1.5x50mm. For installing balancers, kit contains 7/8"x4-1/4" national fine center screw, thrust bearing, forcing nut, jaw nut and the following adapters: M12-1.5, M14-1.5, M16-2.0, 7/16"-20, 1/2"-20, 9/16"-18, 3/4"-16. Storage case complete with laminated instruction sheets with photos.







Item#	UPC Code	Case Pack	Shelf Pack
<b>648616</b>	<b>028907-230337</b>	<b>4</b>	<b>1</b>

**Kit 45** For removing and installing harmonic balancers with threaded holes, found on many US made V6 and V8 engines. Also includes special puller for removing crankshaft pulley on many 1990 and newer Chrysler engines. Carry case includes usage photos and instructions.



## Harmonic Balance Puller/ Pulley Installer Kit



Item#	UPC Code	Case Pack	Shelf Pack
<b>648994</b>	<b>028907-276267</b>	<b>4</b>	<b>1</b>

**Kit 64** For removing and installing harmonic balancers that have threaded holes. Fits balancers found on many automotive and light truck applications. Carry case includes usage photos and instructions.



## Harmonic Balance Puller & Installer Kit



Item#	UPC Code	Case Pack	Shelf Pack
<b>648949</b>	<b>028907-192413</b>	<b>6</b>	<b>1</b>

**Kit 30** Low-profile design pulls the balancer pulley with engine and radiator in the vehicle. For most late model Chrysler and Mitsubishi vehicles. Storage case complete with usage instructions and photos.



## Harmonic Balance Pulley Puller Kit





## INSTALLER KITS

### Lathe Type Ridge Reamer



Item#	UPC Code	Case Pack	Shelf Pack
648618	028907-103860	4	1

**Kit 7** For removing top cylinder wall ridge. Powerful cutting action from two cutting edges. Operated by attaching ratchet and 7/8" socket. Kit contains assembled tool in a slide-lock storage case. Storage case complete with laminated instruction sheets with photos.



### Piston Ring Compressor Set



Item#	UPC Code	Case Pack	Shelf Pack
940387	028907-313528	6	1

**Kit 69** For compressing piston rings for cylinder installation. Set includes six band sizes for multiple applications. Case included.

Band sizes contained:

2-7/8" thru 3-1/8" (73mm thru 79mm)  
3-1/8" thru 3-3/8" (79mm thru 86mm)  
3-3/8" thru 3-5/8" (86mm thru 92mm)  
3-5/8" thru 3-7/8" (92mm thru 98mm)  
3-7/8" thru 4-1/8" (98mm thru 105mm)  
4-1/8" thru 4-3/8" (105mm thru 111mm)

### Valve Spring Compressor



Item#	UPC Code	Case Pack	Shelf Pack
648615	028907-103839	4	1

**Kit 6** For compressing valve springs with the cylinder head removed from engine. Powerful lever action tool has handle on the outside. Throat depth is 9-3/4". Jaws open from 3-1/4" to 8-1/2" to fit large displacement engines. Interchangeable offset and straight jaws are included. Chrome and black oxide. Storage case complete with laminated instruction sheets with photos.





Item#	UPC Code	Case Pack	Shelf Pack
648747	028907-155135	6	1

**Kit 35** For servicing automotive air conditioning system components. Kit includes removal and installation tools for almost all automotive AC compressor clutches. Works with both domestic and import AC systems. Kit includes usage photos and instructions.



## A/C Clutch Removal Kit



Item#	UPC Code	Case Pack	Shelf Pack
648995	028907-276274	6	1

**Kit 65** For removing and installing AC compressor clutches on most vehicles. Works with both domestic and import AC systems. Carry case includes usage photos and instructions. Lifetime warranty.



## A/C Clutch Remover & Installer Kit



Item#	UPC Code	Case Pack	Shelf Pack
641441	028907-361185	2	1

**Kit 86** For servicing automotive A/C systems. Includes sight glass for visual confirmation of gas or liquid flow. Works on R12 and R134 systems. (This kit does not provide tools for discharge of refrigerant gas.)



## Dual R12/R134 A/C Manifold Gauge Set







## INSTALLER KITS

### Serpentine Belt Tool



Item#	UPC Code	Case Pack	Shelf Pack
648629	028907-234748	8	1

**Kit 52** For removing and installing serpentine belts on vehicles with spring-loaded belt tensioners. Includes accessories for specific vehicle applications, including GM, Ford, Chrysler, SAAB, VW and Volvo. Carry case includes usage photos and instructions.

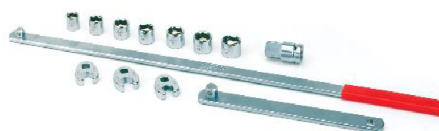

### Fan Clutch Wrench Kit



Item#	UPC Code	Case Pack	Shelf Pack
648746	028907-155128	6	1

**Kit 34** For removing threaded-on viscous fan clutches on Ford, Chrysler, Jeep and some import vehicles. Includes 3 1/4", 1 7/8", 1 9/16", 58mm and 36mm spanners. Kit includes usage photos and instructions.



### 10 Pc Fan Clutch Wrench Master Set



Item#	UPC Code	Case Pack	Shelf Pack
648651	028907-272306	4	1

**Kit 60** For removing threaded-on viscous fan clutches on Ford, Chrysler, Jeep and some imported vehicles. Includes smaller spanner-type wrenches for engaging hex nut on the fan clutch, and larger square-drive tools to hold water pump output shaft stationary. Carry case includes usage photos and instructions. Lifetime warranty.





Item#	UPC Code	Case Pack	Shelf Pack
940427	028907-314808	4	1

**Kit 70** For testing the performance and integrity of cooling systems on most cars and light trucks. Includes adapters to fit domestic, Japanese and European vehicles. Kit includes usage photos and instructions.



## 22 Pc Cooling System Pressure Set



Item#	UPC Code	Case Pack	Shelf Pack
648634	028907-104829	6	1

**Kit 9** For expanding and cutting exhaust pipe (thru 3-1/2") and pipe dent removal. Cutting rollers produce clean, straight edges tool handle is applied. Storage case complete with laminated instruction sheets with photos.



## 2 Pc Exhaust Service Set



Item#	UPC Code	Case Pack	Shelf Pack
648612	028907-230313	4	1

**Kit 42** For servicing exhaust systems, including cutting (thru 3-1/2"), pipe dent repair and pipe fitting. Includes chain cutter, nut splitter and pipe expander. Carry case includes usage instructions and photos.



## 4 Pc Exhaust Service Set







## INSTALLER KITS

### Power Steering and Alternator Pulley Puller / Installer Kit



Item#	UPC Code	Case Pack	Shelf Pack
648605	028907-103730	12	1

**Kit 20** For removing and installing power steering pump and alternator pulleys. Contains all tools necessary for most power steering pump pulleys, including special adapters for GM Quad 4 and 3.1L and Ford 4.6L modular engine pulleys. Kit includes all necessary installer adapters, puller assembly with thrust bearing, jaw and sleeve, and special GM power steering disconnect tool. Storage case complete with laminated instruction sheets with photos.

### Power Steering Pulley Puller



Item#	UPC Code	Case Pack	Shelf Pack
648644	028907-109268	12	1

**Kit 13** For removing most power steering pump pulleys. Jaws lock securely over power steering pump flange for a positive pull. Side thumb screws lock jaws in place. Storage case complete with laminated instruction sheets with photos.



Patent 648644

### Pilot Bearing Puller



Item#	UPC Code	Case Pack	Shelf Pack
648619	028907-103877	6	1

**Kit 8** For removing pilot bearings and bushings from flywheel during clutch replacement. Heavy duty puller includes fingers with a 1-1/2" length for extra deep reach. Positive engagement design locks tips of fingers behind bearing while expanding against inner diameter to grasp bearing firmly. Plated steel and black oxide. Storage case complete with laminated instruction sheets with photos.





Item#	UPC Code	Case Pack	Shelf Pack
<b>641336</b>	<b>028907-346106</b>	<b>6</b>	<b>1</b>

**Kit 82** For pulling jobs requiring an internal pull such as pilot bearings. Set includes four collets which fit a wide range of applications. 3/8"- 1/2", 9/16"- 11/16", 5/8"- 1", 1"- 1-1/4".



## Blind Bearing Puller Set



Item#	UPC Code	Case Pack	Shelf Pack
<b>641338</b>	<b>028907-346144</b>	<b>4</b>	<b>1</b>

**Kit 80** Quickly separates the CV joint from the axle to help prevent damage to joints. For most domestic and import vehicles. Also pulls other joints having hidden retaining rings. With this puller, the axle assembly is popped out of the transaxle without damage. Pry bars can damage expensive aluminum transmission cases and attempting to do the job by pulling on the axis can damage the roller bearing inside the CV joint.



## CV Joint Assembly Joint Removal Tool Set



Item#	UPC Code	Case Pack	Shelf Pack
<b>648649</b>	<b>028907-109312</b>	<b>6</b>	<b>1</b>

**Kit 21** For aligning clutch components when installing a new clutch. Properly aligns clutch plate and disc to pilot bearing. Kit contains tapered cone clutch plate adapter, centering shaft and the following two-sided adapters: 1.18/.984", 17/15mm, 15.8/12mm, .874/.812", .787/.749", .718/.668", .624/.614" and .590/.561. Storage case complete with laminated instruction sheets with photos.



## SAE & Metric Clutch Alignment Tool Set





## INSTALLER KITS

### Slide Hammer Puller Set



Item#	UPC Code	Case Pack	Shelf Pack
648620	028907-103884	3	1

**Kit 5** For automotive body work, as well as pulling bearings, gears, and front wheel drive axle shafts. Kit contains 5-lb. slide hammer assembly with tapered cone nut, tapping screw and adapter, special threaded adapter, hook, shoulder bolt and nut set, three pulling jaws, 2-jaw and 3-jaw yokes, and front wheel drive axle puller adapter. Storage case complete with laminated instruction sheets with photos.



### 6" Combination 2/3 Reversible Jaw Gear Puller



Item#	UPC Code	Case Pack	Shelf Pack
648648	028907-109305	12	1

**Kit 17** For pulling gears and pulleys. 6" reach, 6-1/4" spread, 5-ton capacity. Heavy duty drop-forged yoke and heat treated jaws. Can be used with either two or three jaws. Jaws reverse for inside or outside pulls and reverse end-to-end for different depths of pulls and different reach hooks. Chrome and black oxide finish. Kit includes 9/16" x 7" national fine center bolt, combination yoke, three jaws, six 1-1/4" shoulder bolt and nut sets, and six elbow plates. Storage case complete with laminated instruction sheets with photos.



### 4" Combination 2/3 Reversible Jaw Gear Puller



Item#	UPC Code	Case Pack	Shelf Pack
648647	028907-109299	6	1

**Kit 16** For pulling gears and pulleys. 3-1/4" reach, 4" spread, 4-ton capacity. Heavy duty drop-forged yoke and heat treated jaws. Can be used with either two or three jaws. Jaws reverse for inside or outside pulls and reverse end-to-end for different depths of pulls and different reach hooks. Chrome and black oxide finish. Kit includes 9/16" x 7" national fine center bolt, combination yoke, three jaws, six 1-1/4" shoulder bolt and nut sets, and six elbow plates. Storage case complete with laminated instruction sheets with photos.







Item#	UPC Code	Case Pack	Shelf Pack
<b>648613</b>	<b>028907-231709</b>	<b>12</b>	<b>1</b>

**Kit 43** Versatile puller kit with 4" and 6" reversible jaws for 2 jaw or 3 jaw set-up. 4 ton capacity. Chrome vanadium steel yoke and jaws. Fine thread center bolt for maximum torque and minimal effort. Carry case includes usage instructions and photos.



## 2/3 Jaw Gear Puller Set



Item#	UPC Code	Case Pack	Shelf Pack
<b>648748</b>	<b>028907-155142</b>	<b>6</b>	<b>6</b>

**Kit 36** For servicing steering wheel and steering column components. Includes universal steering wheel puller with 5 different pairs of cap screws to fit the different thread sizes found on most steering wheels. Also includes lock plate removal tool. Kit includes usage photos and instructions.



## Master Steering Wheel & Lock Plate Puller Kit



Item#	UPC Code	Case Pack	Shelf Pack
<b>648645</b>	<b>028907-109275</b>	<b>12</b>	<b>1</b>

**Kit 14** For pulling steering wheels with tapped holes. Heavy duty drop-forged steering wheel puller fits most domestic and imported vehicles, with or without telescopic or tilt steering columns. Kit includes the yoke, center screw pad tip, and the following side bolts:  
 Set of two M8-1.25x80mm Side Bolts  
 Set of two 5/16-24x3-1/2" National Fine Thread Side Bolts  
 Set of two 3/8"-16x4" National Coarse Side Bolts  
 Set of two 5/16-18x4-1/2" National Coarse Thread Side Bolts  
 Set of two 1/4"-28x3" National Fine Thread Side Bolts  
 Storage case complete with laminated instruction sheets with photos.



## Heavy Duty Steering Wheel Puller





## INSTALLER KITS

### Vacuum Pump Kit



Item#	UPC Code	Case Pack	Shelf Pack
<b>648744</b>	<b>028907-155104</b>	<b>6</b>	<b>6</b>

**Kit 29** For checking vacuum operated automotive components, bleeding air from hydraulic systems and siphoning fluids. Creates both pressure and vacuum. Includes integrated vacuum/pressure gauge and special vacuum/pressure release mechanism. Kit includes an assortment of adapters, as well as a roll of plastic line and 2 hydraulic fluid reservoirs. Kit includes usage photos and instructions.



Patent 648744

### Fuel Injection Test (Noid) Light Kit



Item#	UPC Code	Case Pack	Shelf Pack
<b>940580</b>	<b>028907-325101</b>	<b>12</b>	<b>1</b>

**Kit 73** For checking for the presence of on-off signals at electronic fuel injection components. Noid lights flash when signal is present. Includes 6 fuel injection test (noid) lights for various models of injector plugs. Case included.



### Deluxe Fuel Injection Test (Noid) Light Kit



Item#	UPC Code	Case Pack	Shelf Pack
<b>648745</b>	<b>028907-155111</b>	<b>12</b>	<b>1</b>

**Kit 33** For checking for the presence of on-off signals at electronic fuel injection components. Noid lights flash when signal is present. Includes 8 fuel injection noid lights and 2 Idle Air Control Valve (IAC valve) noid lights, to provide the most complete testing of fuel injection components available. Includes 48" fiber optic cable for use when it is difficult to see the noid light clearly. Kit includes usage photos and instructions.







Item#	UPC Code	Case Pack	Shelf Pack
648416	028907-249407	12	1

**Kit 54** For locating fluid leaks in AC, oil, coolant, fuel, ATF, power steering and hydraulic systems. Includes goggles and fluorescent flashlight. Kit includes usage photos and instructions.



## Leak Detection Kit



Item#	UPC Code	Case Pack	Shelf Pack
648997	028907-276298	6	1

**Kit 67** For removing and installing radios, CD players, tape decks and antennas from many foreign and domestic vehicles. Works on Audi, BMW, Ford, General Motors, Land Rover, Mercedes-Benz, Porsche, Saab, Volkswagen and many other makes of vehicles. Carry case includes usage photos and instructions.



## Universal Radio Removal & Antenna Installation Kit



Item#	UPC Code	Case Pack	Shelf Pack
641448	028907-361499	12	1

**Kit 87** Prevents damage to sensors, wire harnesses and terminal blocks during release/removal. Included most common types of terminal tool for a broad range of vehicles.

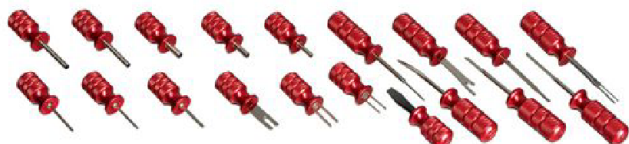

## 19 Pc Master Terminal Tool Kit





## INSTALLER KITS

### 1/2 " Dr. Needle Torque Wrench Kit



Item#	UPC Code	Case Pack	Shelf Pack
944050	028907-278582	12	1

**Kit 68** For accurate tightening of automotive fasteners.  
Torque range: 0-150 ft. lbs



# INDEX—Alphabetical

## A

A/C & Fuel Line Disconnect Tool Set	42
A/C Clutch Holder Tool	37
A/C Clutch Removal Kit	125
A/C Clutch Remover & Installer Kit	125
A/C Line Disconnect Tool (4-in-1)	42
A/C Line Disconnect Tool for Toyota	41
A/C Spring Lock Coupling Tool Set	42
Accessory Set	98
Air Hold and Compression Check Kit	106
Antenna Wrench	77
Auto Scraper/Chisel Set (2 Pc)	70
Auto Seal Scraper Set (2 Pc)	70
Automotive Circuit Tester	57
Axle Nut Socket Set	110
Axle Nut Socket Set, Deluxe	110
Axle Nut Sockets (1/2" Dr.)	12
Axle Nut Sockets (12 Pt)	13

## B

Back-Tap Repair Tool Set (12mm, 14mm, 18mm)	49
Back-Tap Spark Plug Thread Repair Tool (18mm)	49
Back-Tap Spark Plug Thread Repair Tool (12mm)	49
Back-Tap Spark Plug Thread Repair Tool (14mm)	49
Back-Tap Thread Repair Tool (18mm)	34
Ball Joint Separator	17
Ball Joint Service Set (10 Pc)	112
Ball Joint/U-Joint Service Set	112
Ball Joint/U-Joint Service Set (23 Pc)	112
Barrel Hand Pump, Lever Action	103
Bastard File (6")	71
Battery Terminal Puller	68
Bearing and Race Installer Kit	105
Bearing Packer	102
Belt Hook Tool	36
BiMetal Thermometer	58
Blind Bearing Puller Set	129
Brake Bleeder – Master Kit	8
Brake Bleeder Wrenches	8
Brake Bleeder, One-Man	8
Brake Caliper Torx® Bit Set (4")	84
Brake Caliper Torx® Bit Set (3/8" Dr.)	6
Brake Caliper Torx® Bit Set (3/8" Dr.)	83
Brake Caliper Torx® Bit Set (4")	6
Brake Cylinder Hone 2 Arm 1/2" – 2.25"	10
Brake Cylinder Hone 3 Arm 3/4" – 2.25"	10
Brake Cylinder Retainer Remover	2
Brake Return Spring Pliers	2
Brake Return Spring Tool	2
Brake Return Spring Tool for Small Cars	2
Brake Rotor Surfacing Kit	3
Brake Service Kit	106
Brake Spring Compressor, Universal	2
Brush, 1" Crimped Wire End	72
Brush, 1" Knot-Type Wire End	72
Bucket Pump	103

## C

Cam Pulley Holder	28
Carburetor Adjusting Tool	44
Chrysler Quick Disconnect Tool	41
Clutch Aligning Tool, Universal	37
Clutch Pilot Tool Set	38
Coil Spring Compressor	119
Coil Spring Compressor Kit	119
Coil Spring Compressor	19
Colored Security Bits Set	84
Combo Snap Ring Pliers	65
Combo Tune-Up Gauge (24-Blade)	46
Compact Tube Cutter	10
Compression Tester	59
Computer Memory Keeper	60
Computer-Safe Circuit Tester	56
Continuity Tester	56
Cooling System Pressure Set	127

Coupler (3,000 PSI)	96
Coupler (90°)	96
Crank Pulley Holding Tool	24
Cummins Fuel Filter Socket	104
Cut & Pull Wire Strippers	55
CV Boot Banding Tool	20
CV Boot Clamp Pliers	20
CV Joint Removing Tool Set	129
Cylinder Glaze Breaker 2-7", Adjustable	26
Cylinder Head Rethread Kit (14mm)	54

## D

Deep E-4 External Torx® Socket (1/4" Dr.)	52
Deluxe Circuit Tester	56
Deluxe Dual Voltage Circuit Tester	57
Deluxe Fuel Injection Test (Noid) Light Kit	132
Deluxe Portable Bearing Packer	102
Deluxe Tube Bender	8
Deluxe Tube Bender Pliers	9
Deluxe Tubing Cutter	10
Digital Caliper	58
Digital Multimeter	57
Digital Thermometer	58
Disc Brake Caliper Socket Bit Set	6
Disc Brake Caliper Socket Bit Set	83
Disc Brake Caliper Tool (1-1/2" Rear)	5
Disc Brake Caliper Tool (1-5/8" Rear)	5
Disc Brake Caliper Tool (1-7/8" Rear)	5
Disc Brake Caliper Tool (2-1/2" Rear)	5
Disc Brake Caliper Tool (2-1/8" Rear)	5
Disc Brake Cylinder Hone	11
Disc Brake Pad Spreader	3, 4
Disc Brake Piston Tool	4
Disc Brake Repair Set (12 Pc)	3
Disc Brake Rotor Micrometer	11
Disc Brake Tool Set	108
Disconnect Tool Set (5/16", 3/8", 1/2", 5/8", 3/4", 7/8")	39
Disconnect Tool Set, Large Sizes	40
Disconnect Tool Set, Plastic	40
Disconnect Tool Set, Small Sizes	40
Distributor Clamp Wrench Set	52
Dodge Spindle Nut Socket (1/2" Dr.)	15
Door Handle Clip Tool	61
Door Handle/Windshield Clip Pliers	61
Double Cup Valve Grinders	31
Double Flaring Tool	65
Double Flaring Tool	9
Drum Brake Repair Kit	3
Dual R12/R134 A/C Manifold Gauge Set	125

## E

E-4 External Torx® Socket (1/4" Dr.)	52
Easy Out Set	77
Electronic Fuel Injection Test (NOID) Light – Bosch P.F.I.	54
Electronic Fuel Injection Test (NOID) Light – Ford T.B.I.	54
Electronic Fuel Injection Test (NOID) Light – GM P.F.I.	54
Electronic Fuel Injection Test (NOID) Light – GM T.B.I.	54
Engine Lift Chain	35
Engine Lift Pipe	36
Exhaust Manifold Spreader	34
Exhaust Pipe Cutter	35
Exhaust Pipe Expander, Medium	35
Exhaust Pipe Expander, Large	35
Exhaust Service Set	127
Extended Length Torx® Bit Socket Set (4")	78
Extended Length Torx® Bit Socket Set (6")	78
Extended Offset Oxygen Sensor Wrench	33
Extended Reach Window Crank Handle Tool	62
External Snap Ring Pliers	65
External Torx® (E-Socket) Set (10 Pc)	81

## F

Fan Clutch Wrench Kit	126
Fan Clutch Wrench Master Set (10 Pc)	126
Feeler Gauge (15-Blade)	46
Feeler Gauge (26-Blade)	44

# INDEX—Alphabetical

Feeler Gauge and Ruler (9-Blade)	44	Grease Fittings, Assorted - Universal	99
Feeler Gauge, Metric (15-Blade)	45	Grease Gun Flex Hose, 18"	101
Feeler Gauge, Mini (17-Blade)	46	Grease Gun Holder	102
Feeler Gauge, Non-Magnetic (6-Blade)	45	Grease Gun, Anodized Lever HD (4500 PSI)	95
Fender Cover	92	Grease Gun, Anodized Pistol Grip HD (4500 PSI)	95
Flaring Set	66	Grease Gun, Chrome Lever Action	95
Flaring Tool	9	Grease Gun, Lever Action	94
Flaring Tool Kit, Double	107	Grease Gun, Pistol Grip (5,000 PSI)	95
Flaring Tool Set, 37 Degree	66	Grease Gun, Pneumatic (6,000 PSI)	96
Flex Hose (12")	101	Grease Injector Needle	97
Flex Hose with Spring Protector (18")	101	Grit Glaze Breaker Stones for 648439	26
Flexible Spark Plug Remover/Installer	51		
Fluid Oil Pump	104	<b>H</b>	
Flywheel Turning Tool	25	Harmonic Balance Puller & Installer Set	122
Fold-Away Razor Blade Scraper	69	Harmonic Balance Puller/Pulley Installer Set	123
Ford & GM Fuel A/C Line Disconnect Tool	41	Harmonic Balance Pulley Puller Kit	123
Ford Crankshaft Positioning Tool	21	Harmonic Balancer Installer Set	23
Ford Crankshaft Positioning Tool	23	Harmonic Balancer Puller	23
Ford Fan Clutch Set	36	Harmonic Balancer Puller & Installer Set	123
Ford Fuel Line Coupling Tool	41	Head Bolt 1/2" 10mm, 12 Pt Bit Socket	32
Ford Fuel Line Disconnect with Hair Pin Connectors	40	Heater Hose Disconnect Tool	43
Ford Headlight Tool	61	Heavy Duty C-Clamp	7
Ford Ignition Module Socket	52	Heavy Duty Circuit Tester	56
Ford Lower Ball Joint Adapter Set	113	Heavy Duty Coupler (10,000 PSI)	96
Ford Oil Pump Primer	27	Heavy Duty Flex Hose with Spring Protector, 12"	101
Ford Power Steering Pump Pulley Installer Fork Set	17	Heavy Duty Flex Hose with Spring Protector, 18"	101
Front End Service Kit	117	Heavy Duty Gasket Scraper	69
Front Hub Remover & Installer Kit	115	Heavy Duty Hose Pinch Pliers	63
Front Wheel Drive Wheel Bearing Remover & Installation Set	109	Heavy Duty Nut Splitter	76
Front-End Fork Kit	117	Heavy Duty Remote Starter Switch	59
Fuel, Heater & AC Line Disconnect Tools (Large Diameter)	39	Heavy Duty Scraper Blades	69
Fuel & Transmission Line Disconnect Set	121	Heavy Duty Spark Plug Boot Pliers	48
Fuel & Transmission Line Disconnect Tools	39	Heavy Duty Steering Wheel Puller	21
Fuel Filter Disconnect for GM	40	Heavy Duty Steering Wheel Puller	131
Fuel Injection Test (Noid) Light Kit	132	Heavy-Duty Valve Spring Compressor	29
Fuel Line A/C Disconnect Set	42	HEI Spark Plug Gapper	47
Fuel Line Disconnect Tool (2-in-1)	42	Hex Bit Set (3 Pc)	7, 84
Fuel Pump Return Line Disconnect Tool, 1/4"	39	Hex Bit Set with Magnetic Base (13 Pc Metric)	82
Fuel/Oil Filter Socket for Ford 6.0 Diesel	104	Hex Bit Set with Magnetic Base (13 Pc SAE)	82
Fuel/Transmission/A/C Line Disconnect Kit	105	Hex Bit Set, Metric Ball End	88
		Hex Bit Set, SAE Ball End	88
<b>G</b>		Hex Bit Socket Set, 6"	81
Gasket Scraper with Handle Storage, Wide Blade	69	Hex Bit Socket Set, Large SAE/Metric (1/2" Dr.)	82
Gear Puller (6")	67	Hex Bit Socket Set, Metric (1/2" Dr.)	85
Gear Puller, 3" 2 Jaw	66	Hex Bit Socket Set, Metric (3/8" Dr.)	85
Gear Puller, 3" 2 Ton 2 Jaw Reversible	66	Hex Bit Socket Set, Metric (3/8" Dr.)	85
Gear Puller, 3" 3 Ton Combo 2/3 Jaw Reversible	66	Hex Bit Socket Set, Metric 4"	7
Gear Puller, 4"	67	Hex Bit Socket Set, Metric Ball End (3/8" Dr.)	86
Gear Puller, 4" 2 Jaw Light Duty	67	Hex Bit Socket Set, SAE (1/2" Dr.)	85
Gear Puller, 4" 2/3 Jaw	67	Hex Bit Socket Set, SAE (3/8" Dr.)	82
Gear Puller, 4" 3-in-1 Spring Loaded	68	Hex Bit Socket Set, SAE (3/8" Dr.)	84
Gear Puller, 6" 2/3 Jaw	67	Hex Bit Socket Set, SAE Ball End (3/8" Dr.)	86
Gear Puller, 6" Combination 2/3 Reversible Jaw	130	Hex Bit Socket, 3/8"	7, 85
Gear Puller, 7" 3-in-1 Spring Loaded	68	Hex Key Set, Metric Folding Ball End	87
Gear Puller, 8" 2/3 Jaw Reversible	68	Hex Key Set, SAE Folding Ball End	87
Gear Puller, Combination 2/3 Reversible Jaw, 4"	130	Hi-Low Voltage Tester	55
General Purpose Bushing Driver Set	114	Hi-Performance Valve Spring Compressor	29
GM Battery Ratcheting Wrench, 5/16"	60	Honda Crank Pulley Tool	23
GM Crankshaft Sensor Bolt Asst.	23	Honda Crankshaft Holder (50mm)	24
GM Disc Brake Caliper Wrench	6	Honda Fuel Filter Banjo Bolt Tool (3/8" Dr.)	44
GM Fan Clutch Wrench Set	37	Honda Lower Ball Joint Tool Set	113
GM Heater Line Disconnect Tool	43	Honda Valve Adjustment Tool	30
GM Hydraulic Clutch Line Disconnect Tool	41	Hone Stones for 648401	11
GM Oil Pump Primer	27	Hone Stones for 648403	11
GM Power Steering Pump Puller Remover/Installer	21	Hone Stones for 648631	11
GM Water Pump Holding Tool	25	Hook, Pick and Magnet Set	75
GM Water Pump Socket (1/2" Dr.)	34	Hose Clamp Pliers, Universal	63
GM W-Body Strut Removal Set	120	Hose Pinchers (2 Pc)	63
GM-Ford Disc Brake Piston Tool	4	Hub Puller Kit, Universal	115
Grease Fittings Assortment (70 Pc)	100	Hub Puller Set (2 Pc)	116
Grease Fittings, Assorted - 1/4" - 28	99	Hydraulic Clutch Disconnect Tool for Ford	43
Grease Fittings, Assorted - 1/8" - 27	99	Hydraulic Valve Lifter Puller	28
Grease Fittings, Assorted - 6 & 10mm	99		
Grease Fittings, Assorted - Metric (M6 thread)	100	<b>I</b>	
Grease Fittings, Assorted - SAE (1/4" - 28 thread)	100	Ignition File	53



## INDEX—Alphabetical

Ignition/Spark Plug Tester	49
Impact Driver Kit with Bits (3/8" Dr.)	76
Import Car Spark Plug Gauge	47
Infrared Thermometer	58
Inner Tie Rod Remover Kit	120
Inner Tie Rod Tool, Adjustable (3/8" Dr.)	17
Inner/Outer Tie Rod Tool Kit	119
Internal Snap Ring Pliers	64
Internal Wrench Set, 12 Pt	89
ISO "Bubble" Flaring Tool Set	9, 65
ISO "Bubble" Flaring Tool Kit	108

### J

Jam Nut Valve Adjusting Tool	30
Jaw Gear Puller Set, 2/3 Reversible	131

### L

Leak Detection Kit	133
Lexus/Toyota Harmonic Damper Holder	24
Lock Ring Pliers	64

### M

Magnetic Pick-Up Tool, 4 Lb (24")	74
Magnetic Pick-Up Tool, Flexible LED	73
Magnetic Swiveling Spark Plug Service Set	51
Master Axle Puller Kit	116
Master Ball Joint Adapter Set	113
Master Bearing Race & Seal Driver Set	109
Master Budd Wheel Socket Set	111
Master Cylinder Adapter Set	109
Master Disc Brake Set	108
Master Disconnect Set	121
Master Disconnect Set	121
Master Hub Puller Kit	115
Master Steering Wheel & Lock Plate Puller Kit	131
Master Terminal Tool Kit	133
Master Tubing Service Kit	106
Mazda Crank Pulley Holder	24
Mechanical Flex Finger 24"	74
Mechanical Flex Finger/Magnetic Pick-Up Tool (2-in-1)	74
Mechanics Pry Bar Set	72
Mechanic's Stethoscope	60
Metal Hose Pinch Off Pliers (12")	64
Metal Hose Pinch Off Pliers (10")	63
Metric Hex Bit Socket Set (4")	84
Metric Hex Bit Socket Set, Large (1/2" Dr.)	83
Metric Hex Bit Sockets (3/8" Dr.)	86
Metric Long Hex Key Set	87
Metric Stud Puller Set	91
Metric T-Handle Ball End Hex Key Set	89
Mini Circuit Tester	57
Mini Grease Gun	94
Mini Grease Gun with 3 oz. Grease Tube	94
Mini Grease Gun with 3 oz. Grease Tube	94
Multipurpose Hose and Wire Pliers (2 Pc)	64
Multi-Use Transfer Pump	104

### N

Needle Nose Adapter (4")	98
Needle Nose Dispenser (5/8")	97
Needle Nose Dispenser (6")	98
Needle Nose Dispenser (1-1/2")	98
Needle Torque Wrench Kit (1/2" Dr.)	134
Nissan Coolant Temp Sensor Socket	32
Nissan Timing Chain Holding Tool	27, 28
Nut Splitter	76

### O

Offset Oxygen Sensor Wrench	33
OH Valve Spring Compressor	29
Oil Can	102
Oil Can, 16 oz. Lever Style	103
Oil Cooler Line Disconnect Tool	43
Oil Filter Pliers (Xtra Large 2"-5")	93

Oil Filter Pliers, Large (2-5/16" - 3-5/8")	93
Oil Filter Pliers, Medium (2-3/4" - 3-1/8")	93
Oil Filter Socket Set	111
Oil Pressure Sender Socket	31, 32
O-Ring/Seal Pick	75
Outboard Motor Oil Pump	104
Outer Tie Rod Remover	18
Overhead Valve Spring Compressor	29
Oxygen Sensor Socket	33
Oxygen Sensor Socket Kit (3 Pc)	122
Oxygen Sensor Socket Set	105
Oxygen Sensor Socket Wrench	34

### P

Parts Cleaning Brush	72
Pick-Up Tool, LED Magnetic	73
Pilot Bearing Puller	128
Pinch Off Pliers (8" Metal Hose)	63
Piston Ring Compressor Set	124
Piston Ring Compressor, Wrinkle Band	26
Piston Ring Groove Cleaner	26
Piston Ring Installer	26
Pitman Arm Puller	18
Pitman Arm Puller, Universal	17
Plastic Fastener & Moulding Remover Set	71
Plastigage®	25
Pocket Ruler with Sleeve (6")	59
Power Steering and Alternator Pulley Puller/Installer Kit	128
Power Steering Pulley Puller	128
Power Steering Pulley Puller, Universal	21
Power Steering Pump Pulley Kit	105
Power Steering Pump/Alternator Pulley Puller	20
Precision Oil Dispenser, Pen Style	97
Precision Wire Stripper	55
Pulley Holder	37
Pulley Puller	20
Putty Knife, Stiff (1-1/2")	71

### R

Radiator Tool Set	36
Radio Removal & Antenna Installation Kit, Universal	133
Radio Remover Wrench	77
Ramp Type Spark Plug Gauge	47
Razor Blade Gasket Scraper with Handle Storage	69
Razor Blades (10 Pc)	70
Razor Blades (100 Pc)	71
Rear Axle Puller Kit	117
Rectangular Mirror, Large	74
Rectangular Parts Tray	77
Remote Starter Switch	59
Replacement Razor Blades (10 Pc)	70
Replacement Utility Knife Blades	71
Rethreader Kit with 4 Inserts (14mm)	50
Ridge Reamer, Lathe Type	124
Ring Compressor 2-5", 3"H	25
Ring Compressor 3-1/2"-5", 3"H	25
Rocker Arm Oil Stopper	28
Rotary Barrel Pump	103
Round Magnetic Dish	77

### S

SAE & Metric Clutch Alignment Tool Set	129
SAE 4" Hex Bit Socket Set	7
SAE Folding Torx® Key Set (10 Pc)	87
SAE Hex Bit Socket Set (4")	83
SAE Hex Bit Socket Set (1/2" Dr. Large)	82
SAE Hex Bit Sockets (3/8" Dr.)	86
SAE Long Hex Key Set	87
SAE T-Handle Ball End Hex Key Set (10 Pc)	89
SAE T-Handle Torx® Key Set (10 Pc)	88
SAE/Metric Hex Bit Set	82
Screw Extractor Set	76
Seal Installer Kit	12
Seal Off Dispenser	98

## Index

Tie Rod and Pitman Arm Puller	118
Tie Rod End Separator, Universal	118
Tie Rod Kit, Inner	118
Tie Rod Set, Truck/SUV Inner	118
Tie Rod/Ball Joint Separator Set	118
Tie Rod/Ball Joint Separators	16
Timing Gear Puller	27
Torque Angle Gauge (1/2" Dr.)	58
Torx® (E-Socket) Set, External (3/8" Dr.)	78
Torx® Bit Driver Set (15 Pc)	80
Torx® Bit Set, Tamper Resistant	80
Torx® Bit Socket Set (12 Pc)	79
Torx® Bit Socket Set (13 Pc)	79
Torx® Bit Socket Set (3/8" Dr.)	78
Torx® Bit Socket Set	78
Torx® Bit Socket Set	79
Torx® Bit Sockets	81
Torx® Long Arm Hex Key Set, SAE, Metric (26 Pc)	88
Torx® Short Arm Hex Key Set	88
Toyota Head Bolt 1/2" Dr. 8mm 12 Pt Bit Socket	33
Toyota Lock Nut Tool	16
Transmission Oil Cooler Line Disconnect Set (2 Pc)	43
Transmission Stop-Off Tool	38
Trim Clip Pliers (35° Offset)	62
Trim Clip Pliers (80° Offset)	62
Trim Pad Remover	62
Trim Tool (10-in-1)	62
Triple Square Long Bit Set, Metric (4 Pc 12 Pt)	81
Tube Bender, Economy	9
Tune-Up Gauge (20-Blade)	46
Tune-Up Gauge (25-Blade)	46
Tune-Up Kit	51
Tune-Up Kit	52

Upper Control Arm Bushing Service Set .....	114
Utility Knife .....	70

Vacuum Pump Kit	132
Vacuum Pump Set	60
Vacuum Pump Set, Econo	60
Vacuum/Fuel Pump Tester	59
Valve Adjustment Tool	30
Valve Holder Hose	31
Valve Lap Compound	31
Valve Spring Compressor	124
Valve Spring Compressor	29
Valve Spring Compressor	30
Valve Tappet Gauge (12-Blade)	45
VW Tamper Proof Drain Plug Tool	38
VW Transmission Filler and Drain Plug Socket	38

Water Sensor Socket (3/8" Dr.)	33
Wheel Bearing Locking Nut Socket (2-1/2" 6 Pt)	13
Wheel Bearing Locking Nut Socket (2-3/8" 6 Pt)	13
Wheel Bearing Locking Nut Socket (2-9/16" 6 Pt)	14
Wheel Bearing Locking Nut Socket (55mm 6 Pt)	14
Wheel Bearing Locking Nut Socket, Rounded (2-1/2" 6 Pt)	13
Wheel Bearing Locking Nut Socket, Rounded (2-3/4" 6 Pt)	14
Wheel Bearing Locking Nut Socket, Rounded (2-3/8" 6 Pt)	13
Wheel Bearing Locknut Set	110
Window Moulding Removal Tool	61
Windshield Wiper Arm Remover Tool	61
Wire Brush (3 Pc)	72
Wire Crimper	55
Wire Cup Brush (2-1/2")	73
Wire Stripper with Cutter	55
Wire Terminal and Trouble Code Tool	68

# INDEX—Numerical

640049	.79	641449	.118	647367	.69	648446	.32
640052	.82	641451	.58	647374	.69	648447	.32
640057	.52	641453	.24	647555	.74	648448	.31
640081	.88	641454	.24	647574	.23	648449	.26
640082	.88	641455	.68	647998	.98	648450	.26
640083	.92	641457	.34	648000	.81	648451	.36
640316	.78	641458	.25	648002	.76	648454	.27
640347	.86	641462	.41	648076	.64	648455	.25
640349	.86	641463	.40	648085	.68	648456	.36
640350	.86	641465	.52	648107	.68	648457	.31
640554	.86	641466	.33	648323	.86	648458	.34
640556	.86	641467	.32	648324	.81	648459	.28
640579	.3	641468	.32	648325	.81	648460	.20
640580	.52	641469	.17	648326	.81	648462	.10
640581	.51	641477	.40	648327	.81	648463	.43
640582	.60	641478	.40	648328	.81	648464	.21
640583	.74	641480	.43	648337	.6, 83	648465	.19
640584	.74	641851	.57	648339	.42	648466	.22
640585	.72	641862	.83	648341	.56	648467	.16
640587	.75	641863	.82	648342	.55	648468	.16
640588	.76	641941	.97	648343	.56	648469	.12
640592	.3	641990	.89	648344	.56	648470	.12
640593	.21	641991	.89	648349	.57	648471	.12
640594	.47	642400	.81	648355	.77	648472	.12
640595	.56	642401	.81	648357	.77	648473	.14
640685	.88	642402	.86	648366	.69	648474	.14
640686	.36	642403	.86	648393	.45	648475	.15
640702	.80	642404	.84	648394	.46	648476	.16
640811	.49	642405	.85	648395	.45	648477	.15
640921	.77	646501	.80	648396	.46	648478	.20
640922	.77	647000	.59	648397	.47	648479	.20
640960	.88	647002	.59	648398	.46	648480	.102
640961	.67	647005	.39	648399	.121	648482	.64
640962	.66	647012	.39	648400	.8	648483	.65
640965	.70	647050	.39	648401	.10	648484	.8
640966	.70	647051	.39	648402	.11	648485	.9
641130	.58	647052	.39	648403	.10	648486	.10
641133	.34, 49	647053	.39	648404	.2	648487	.9, 66
641134	.75	647054	.16	648405	.2	648488	.76
641148	.49	647055	.16	648406	.8	648489	.66
641153	.77	647056	.16	648407	.8	648490	.66
641290	.42	647057	.7, 84	648408	.8	648494	.12
641291	.53	647058	.78	648409	.6	648495	.12
641292	.53	647059	.7, 83	648410	.4	648500	.69
641293	.53	647060	.7, 84	648411	.2	648501	.69
641294	.53	647063	.13	648412	.4	648504	.74
641295	.54	647064	.13	648413	.3	648508	.73
641296	.54	647065	.13	648414	.79	648510	.76
641297	.54	647066	.13	648415	.79	648511	.77
641298	.54	647067	.14	648416	.133	648514	.44
641299	.54	647068	.14	648418	.86	648515	.45
641321	.113	647069	.14	648419	.53	648517	.44
641322	.113	647070	.20	648420	.52	648518	.46
641326	.111	647071	.21	648421	.50	648519	.44
641335	.114	647072	.21	648422	.50	648520	.46
641336	.129	647073	.22	648423	.47	648521	.47
641338	.129	647074	.36	648424	.42	648522	.47
641341	.109	647075	.8	648425	.86	648523	.63
641347	.96	647076	.12	648426	.48	648526	.63
641386	.93	647077	.12	648427	.48	648529	.55
641394	.57	647078	.12	648428	.50	648532	.60
641400	.7, 85, 86	647079	.12	648429	.48	648533	.72
641401	.86	647080	.12	648430	.86	648534	.11
641402	.81	647081	.90	648431	.28	648537	.59
641403	.81	647082	.91	648432	.29	648539	.60
641404	.81	647083	.76	648433	.25	648540	.61
641408	.81	647084	.75	648434	.26	648541	.61
641415	.45	647088	.22	648435	.31	648542	.61
641422	.62	647089	.19	648436	.23	648543	.62
641429	.120	647093	.15	648437	.38	648544	.62
641435	.59	647094	.33	648438	.38	648546	.29
641440	.118	647360	.26	648439	.26	648547	.41
641441	.125	647361	.26	648441	.25	648548	.41
641443	.33	647362	.26	648442	.33	648551	.40
641444	.61	647363	.78	648444	.31	648554	.17
641448	.133	647364	.78	648445	.31	648555	.63

# INDEX—Numerical

648556	.48	648662	.86	648835	.86	940401	.15
648557	.34	648663	.85	648874	.16	940402	.104
648559	.59	648664	.86	648884	.39	940403	.4
648563	.21	648665	.86	648885	.43	940404	.35
648564	.58	648666	.80	648887	.81	940405	.55
648567	.68	648667	.81	648888	.6, 78, 84	940406	.71
648568	.55	648677	.79	648889	.81	940407	.5
648569	.115	648679	.81	648906	.67	940408	.104
648570	.60	648685	.3	648907	.67	940412	.87
648574	.58	648688	.60	648908	.67	940414	.90
648575	.58	648690	.30	648909	.67	940415	.90
648576	.50	648691	.33	648940	.95	940416	.90
648577	.51	648692	.18	648941	.95	940417	.91
648579	.37	648693	.18	648942	.94	940418	.91
648580	.41	648694	.18	648949	.123	940419	.91
648581	.40	648702	.73	648959	.104	940420	.91
648582	.12	648721	.68	648960	.104	940421	.92
648585	.41	648722	.42	648969	.71	940422	.92
648588	.71	648723	.42	648971	.100	940423	.37
648589	.62	648724	.43	648972	.100	940424	.18
648590	.62	648725	.43	648974	.100	940425	.17
648591	.8	648727	.121	648978	.94	940426	.51
648592	.2	648732	.74	648980	.37	940427	.127
648593	.65	648741	.109	648986	.101	940443	.9
648594	.102	648742	.115	648990	.108	940444	.72
648595	.44	648743	.117	648991	.110	940445	.73
648596	.61	648744	.132	648992	.122	940446	.75
648597	.17	648745	.132	648993	.111	940447	.51
648598	.65	648746	.126	648994	.123	940507	.35
648599	.89	648747	.125	648995	.125	940508	.36
648601	.108	648748	.131	648996	.109	940510	.13
648602	.112	648749	.114	648997	.133	940511	.13
648603	.119	648750	.102	648998	.94	940512	.13
648604	.114	648751	.103	831613	.71	940514	.49
648605	.128	648754	.95	836253	.70	940518	.29
648607	.120	648755	.94	836317	.70	940536	.16
648608	.115	648756	.96	837347	.71	940538	.35
648609	.120	648757	.101	940143	.86	940539	.29
648610	.107	648758	.101	940144	.86	940540	.39
648611	.116	648759	.97	940145	.82	940541	.29
648612	.127	648760	.96	940146	.79	940542	.52
648613	.131	648761	.96	940148	.85	940545	.64
648615	.124	648762	.97	940149	.85	940546	.63
648616	.123	648763	.98	940170	.57	940547	.63
648617	.112	648765	.97	940171	.57	940553	.27
648618	.124	648766	.98	940200	.88	940554	.27
648619	.128	648767	.98	940201	.89	940555	.27
648620	.130	648769	.98	940202	.89	940556	.19
648622	.108	648770	.103	940262	.49	940562	.19
648625	.122	648771	.103	940332	.72	940568	.22
648626	.117	648772	.103	940333	.72	940569	.6, 83
648627	.119	648775	.102	940334	.73	940576	.25
648628	.119	648783	.99	940363	.81	940577	.104
648629	.126	648784	.99	940369	.116	940579	.112
648630	.118	648785	.99	940376	.38	940580	.132
648631	.11	648786	.99	940377	.35	940581	.113
648632	.11	648788	.44	940378	.35	940582	.80
648633	.64	648796	.23	940379	.34	940583	.56
648634	.127	648799	.7	940380	.50	940606	.73
648635	.110	648813	.101	940381	.28	940609	.23
648636	.111	648814	.101	940382	.3	940610	.23
648637	.122	648815	.96	940383	.2	940611	.4
648638	.11	648818	.24	940384	.55	940648	.9, 65
648639	.90	648819	.24	940385	.9, 65	940668	.84
648641	.7	648820	.38	940386	.66	940756	.95
648642	.110	648821	.28	940387	.124	940798	.95
648643	.116	648822	.30	940389	.93	940949	.87
648644	.128	648825	.48	940390	.75	940953	.87
648645	.131	648826	.24	940392	.93	940954	.87
648646	.117	648827	.30	940393	.93	941127	.82
648647	.130	648828	.30	940394	.23	941128	.82
648648	.130	648829	.30	940395	.37	941129	.80
648649	.129	648830	.32	940397	.5	941130	.80
648650	.121	648831	.27	940398	.5	944050	.134
648651	.126	648832	.28	940399	.5	946560	.10
648661	.83	648834	.86	940400	.5	948002	.105



**INDEX—Numerical**

948003 .....105  
948004 .....105  
948005 .....105  
948006 .....106  
948007 .....106  
948008 .....106  
948012 .....106

## NOTES

\_\_\_\_\_

[illegible][illegible]

## NOTES

Age Group	Percentage
18-24	~10%
25-34	~25%
35-44	~20%
45-54	~15%
55-64	~10%
65-74	~5%
75-84	~2%
85+	~1%

# POWERBUILT®

*Serious Tools For Serious Work®*



ALLTRADE TOOLS LLC • 1431 Via Plata, Long Beach, CA 90810-1462  
Toll Free 800/368-6653, In CA 310/522-9008 • FAX 310/522-9066  
[www.alltradetools.com](http://www.alltradetools.com)

© Copyright 2011, ALLTRADE TOOLS LLC Rev. 1 Form 858